

Mercedes-Benz 230SL 250SL 280SL Pagode (R113/W113)

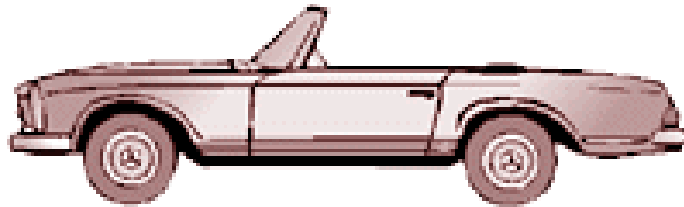

SLS GmbH Ersatzteile für Mercedes-Benz Fahrzeuge
Industriestraße 2 - 4 · D-22885 Barsbüttel
Tel. +49(0)40 656 939-0 · Fax +49(0)40 656 939-399
I-net: www.sls-hh.de · e-mail: service@sls-hh.de

Table of content

Mercedes-Benz 230SL 250SL 280SL Pagoda (R113/W113)	4
03 Engine M127 M129 M130	4
01 Crankshaft Housing	4
03.a Crankshaft and Pistons	5 - 6
03.b Info Pistons 230-280SL (R113).....	7
05 Timing Chain	8
05 Cyl.Head, Camshaft, Valves	9 - 10
05.a Zyl.Kopfschrauben Info	11
07 mech.Injection, Air Intake,	12
07.a Injection System	12 - 13
07.b Injection Pump.....	14
09 Air-Intake and Aircleaner	15
15 Electrical Equipment at Engine	16
07.c electric engine control.....	16
15.a ignition	17
15.c Starter and Generator	18
15.e Electronic Ignition System, Modification.....	19
15.i Info Spark Plugs	20
18 Engine Lubrication	21
22 Enginemounts	22
25, 26 Clutch + 4-Speed-Box	23
25.a Clutch (manual)	23
26.a Gearbox (manual).....	24 - 25
26.b Gearlever Linkage	26
27 Automatic Gearbox.....	27
25.b Hydr. Clutch	27
27.a Automatic Gearbox	28 - 29
27.b Automatic: Linkage and Connecting Parts	30
30 Acc Linkage	31
32 Info Bilstein Shockabsorber	32
33 Front Suspension	33 - 34
35 Rear Suspension.....	35
35.a Rear Suspension	35 - 36
35.b Info Axle Ratio	37
35.c Info Axle Bearing rear	38
40 Wheels and Prop.-Shaft	39
42 Brakes	40
42.a Brake (Wheels)	40
42.b Girling brake-caliper.....	41
42.c Brakepipes	42
42.d Handbrake.....	43
43 Mastercylinder	44
46 Steering	45
46.a Steering, Linkage	45
46.b Steering Column up to 07.67	46
46.c Steerg. column from 07.67	47
46.d Steering Gearbox, Fluid Pump	48

46.e Special Steering Wheels	49
47 Fuel Tank.....	50 - 51
49.a Exhaust System, standard	52
49.b Stainless Steel Exhaust 230SL 250SL 280SL	53
50 Cooling System.....	54
50.a Cooling System 230SL	54
50.b Cooling System 250SL.....	55
50.c Cooling System 280SL	56
54 Elektrical Equipment at Body.....	57
54.a Instruments.....	57
54.b Main wiring harness	58
54.c Equipment for Cable Harness.....	59 - 60
54.d Rubber Grommets.....	61
62 Body, Frame & Panelling	62
61 Floor Panels 230SL 250SL 280SL	62
61.a Info frame rail parts	63
62 Body, front.....	64
64 Panelling	65
67 Windscreen 230SL 250SL 280SL	66
68 Covering	67
68.b Mats, Noise Reduction	67
68.d Covering under dashboard.....	68
68.e Floor mats, Set contents	69
68.f Price Examples for Carpetsets.....	70
68.a Dashboard Covering	71
68.c Rockerpanel and trim	72
72 Door	73
72.a Door.....	73 - 74
72.b Info Door Catch	75
72.c Door Window	76
72.d Info window crank handle	77
89 Locking System.....	78 - 79
75 Bonnets	80
78 Softtop & Hardtop	81
77 Softtop 230SL 250SL 280SL	81 - 82
77.b, 86.b Wind protector.....	83
79 Hardtop	84
79 Hardtop Storage	85
82 Lighting and Wiper.....	86
82.a Lighting Units, standard	86
82.b Lighting Units USA, additional Lamps.....	87
82.c Windscreen wipe/wash	88
83 Heater System.....	89
88 Chrome Parts	90 - 91
91 Seats	92
99.a Accessories	93
AGB	94

01 Crankshaft Housing

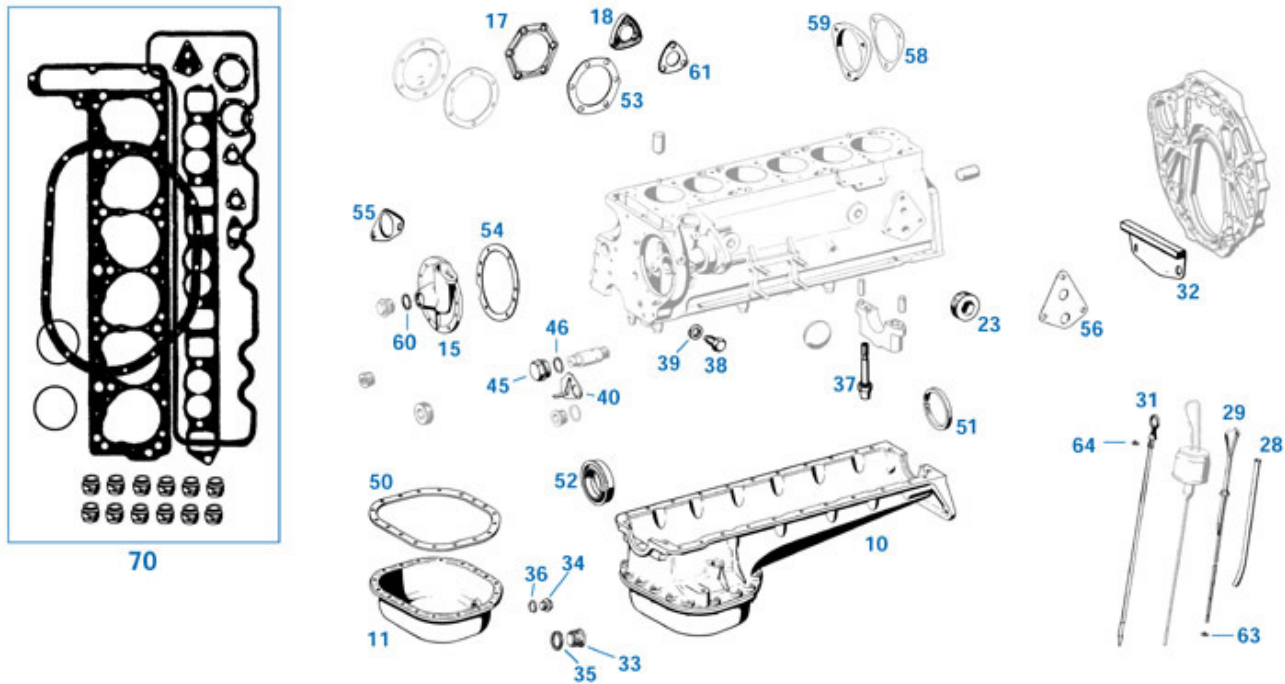

Set: replacing the alu cover.....	201126	32.67 €	Bolt, Main bearing, (M130:12x).....	203126	26.80 €
10 Sump 2pcs 230SL FN, 250SL	201209	689.58 €	38 "Bolt,enginehsg.:if powersteerg"	205099	0.00 €
11 Oil pan, underpart, 280SL.....	201214	51.77 €	Bolt, eng.block at chain drive hsg.....	105099	6.03 €
Oil pan, underpart, 230-250SL	201201	247.54 €	39 Seal ring	298712	0.61 €
15 Dist. bearing body, 280SL	215025	69.96 €	40 Sealing ring, cover screw	215032	0.98 €
17 Inbusschraube M6x12	299043	0.30 €	Indicator, flywheel 230SL	203023	3.08 €
Sealing plate , 6 hole M180-127	201026	10.41 €	45 Plug, threaded	218415	5.44 €
18 Sealing plate , 3 hole, 280SL	201027	4.49 €	46 SI. ring, gear box drain plug	226047	0.42 €
23 Sealing screw, Lt.....	201005	1.94 €	51 Rear oil seal, 8 mm	205046	7.94 €
Fitting, oil heat exchanger	201006	43.66 €	52 Oilseal, crankshaft, fr.,FN.....	203046	18.39 €
28 Dipstick pipe, 230SL, FN	218113	17.03 €	Ring,sl.,cs.,fr.230SL FN	303046	11.78 €
Dipstick pipe, 230SL, FN	218114	11.15 €	54 Dichtung Motordeckel, vorn.....	215824	3.80 €
29 Dipstick 250SL late/280SL early.....	218116	11.17 €	Gasket, dist hsg, metal	215024	5.41 €
Dipstick, 230SL, FN	218115	120.45 €	56 Gasket, upr. hsg./engine.....	118008	1.63 €
30 Ölwannendichtung 230-250SL	201800	14.99 €	58 Gasket,inject. pump,paper	207135	0.83 €
Gasket, sump (oil pan)	201001	17.85 €	Dichtung Einspritzpumpe/Motorblock	207835	0.77 €
Seal,oilpan230-250SL	201000	20.83 €	59 Flange,isolating,250-280SL.....	207140	39.22 €
Ölwannendichtung 280SL M110+130.....	201801	15.99 €	61 Gasket, valve cover, vlrub	201028	0.84 €
31 Dipstick,280SL late,plastic top.....	218117	6.41 €	63 Felt ring at dipstick	218118	0.73 €
32 Plate , cover, gearbox case.....	225056	29.75 €	64 Seal ring, dip stick M130 late	218119	0.54 €
Cover,transm, auto.,230-280SL.....	225057	0.00 €	70 Gasket set, block, 230-250SL	202205	114.73 €
33 Gasket, valve cover, 6-hole.....	201029	1.98 €	Gasket set, cyl. head, 280SL, early.....	202300	84.70 €
Sump plug	299300	3.75 €	Gasket set, cyl. head, 280SL, late	202305	86.22 €
Wasserdeckeldichtung 6-Loch rechts	201929	2.00 €	Gasket set, block, 280SL	202405	109.48 €
34 Screwed plug, sump,	299302	1.77 €	Gasket set, full, 280SL,late	200400	217.77 €
35 Sump plug sealing ring	299301	0.98 €	Gasket set, full, 280SL,early.....	200300	218.96 €
Gasket	120011	1.42 €	Gasket set, full, 250SE/SL.....	200200	212.51 €
Gasket, housing to engine	220014	1.05 €	Gasket set, full, 230SL.....	200100	238.00 €
36 Seal ring, sump plug	299303	0.61 €	Gasket set, cyl. head, 230-250SL	202200	73.78 €
37 Bolt, Main bearing, (M130:2x).....	203127	26.80 €			

03.a Crankshaft and Pistons

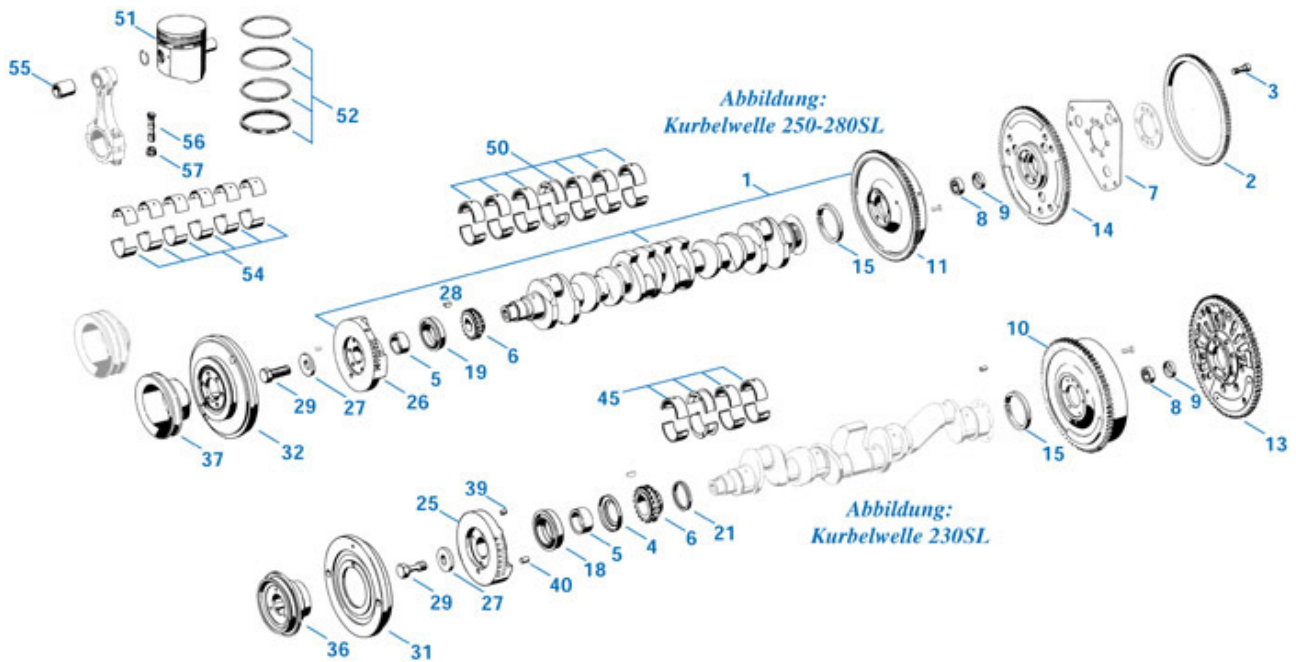

1a Crankshaft 280SL manual	203280	1367.54 €	Cs.bearing set 250SL 59.25mm.....	203118	191.39 €
Crankshaft 280SL automatic	203281	1405.07 €	Cs.bearing set 280SL 59.50mm.....	203122	136.31 €
2 Ring gear, starter, all.....	203200	92.23 €	Cs.bearing set 280SL 59.00mm.....	203124	0.00 €
3 Bolt, fw., FN, 230SL, au. 250-280	203027	29.64 €	51 Piston, 250SE/SEC/SL 83.00mm	203053	210.33 €
Bolt, flywheel, man. 250-280SL.....	203029	11.39 €	Piston, 230SL FN 82.00mm	203030	246.39 €
Flywheel stretch bolt.....	103029	17.85 €	Piston, 230SL FN 82.00mm Std.	203031	222.35 €
4 Oil reject ring.....	103012	0.00 €	Piston, 230SL FN 82.50mm	203033	222.35 €
5 Ring, spacer, 230-280SL	203045	15.29 €	Piston, 230SL FN 83.00mm	203035	222.35 €
6 Crankshaft sprocket	103011	67.24 €	Piston, 230SL FN 83.00mm	203034	246.39 €
7 Take-up disc 230SLFN.....	203105	22.60 €	Piston, 280SL USA FN 86.50mm	203081	246.39 €
Take-up disc 250-280SL.....	203106	25.76 €	Piston, 230SL FN 82.50mm	203028	246.39 €
8 Pilot bearing.....	103093	11.90 €	Piston, 280SL Euro 86.50mm.....	203080	246.39 €
9 Cover, pilot bearing	103094	1.65 €	Piston, 250SE/SEC/SL 82.50mm	203052	210.33 €
10 Flywheel, 230SL, FN . man.....	203058	996.35 €	Piston, 250SE/SEC/SL 82.00mm	203050	210.33 €
Flywheel, 230SL, FN . man.....	203056	707.87 €	Piston, M130 USA FN 87.00mm.....	203085	246.39 €
11 Flywheel, 250-280SL, man.....	203060	0.00 €	Piston, 280SL Euro 87.50mm.....	203086	246.39 €
13 Flywheel, 230SL, FN . au.FN.....	203057	789.27 €	Piston, 280SL Euro 87.00mm.....	203084	246.39 €
14 Flywheel, 250-280SL, auto.....	203061	390.62 €	52 Piston ring set 87.00mm f.Mahle, per car.....	203195	285.60 €
15 Rear oil seal, 8 mm	205046	7.94 €	Piston ring set 82.00mm	203008	56.53 €
18 Ring, sl., cs., fr. 230SL FN	303046	11.78 €	Piston ring set 230SL 82.0 center	203009	0.00 €
19 Oilseal, crankshaft, fr., FN.....	203046	18.39 €	Piston ring set 230SL FN 82.5	203007	208.25 €
21 Shim, 5.75mm.....	203048	23.79 €	Piston ring set 82.00mm f.Mahle, per car.....	203010	208.25 €
Shim, 5.6mm.....	203047	23.79 €	Piston ring set 280SL FN 86.5	203091	53.55 €
25 Counterweight, fr., 230SL FN	203002	180.11 €	"Rings f.1 piston M129, 82,00mm; MAHLE"	203108	0.00 €
Counterweight, fr., 230SL FN	203235	107.93 €	Piston ring set 280SL FN 87.5	203096	66.05 €
26 Counterweight, fr., 250-280SL	203285	132.52 €	Piston ring set 280SL FN 86.5	203090	101.15 €
27 Washer	103083	3.89 €	Piston ring set 280SL FN 87.0	203095	101.15 €
29 Necked down bolt for crankshaft pulley.....	103085	0.00 €	53 Con rod 280SL/S/SE.....	203013	0.00 €
Bolt, tensile, counterweight, fr.....	203071	3.34 €	54 Con rod br. set 280SL 48.00mm.....	203140	102.72 €
31 Balance wheel, 230SL no pulley	203069	454.38 €	Con rod br. set 250SL 47.75mm.....	203136	87.39 €
32 "Flywheel w.damper 250/280SL; not A/C"	203070	0.00 €	Con rod br. set 250SL 48.00mm.....	203135	87.39 €
36 Pulley, 230SL, no pas.	220035	32.64 €	Con rod br. set 250SL 47.25mm.....	203138	87.39 €
37 Pulley, cs., pas.(single)	246107	199.15 €	Con rod br. set 280SL 47.75mm.....	203141	102.72 €
39 Lug, locating, 230SL, fr., sm.	203098	0.71 €	Con rod br. set 280SL 47.50mm.....	203142	102.72 €
40 Lug, locating, 230SL, fr., lg.....	203099	0.61 €	Con rod br. set 280SL 47.25mm.....	203143	102.72 €
45 Cs.bearing set 230SL 59.50mm.....	203038	0.00 €	Con rod br. set 280SL 47.00mm.....	203144	102.72 €
Cs.bearing set 230SL 59.25mm.....	203039	0.00 €	Pleuellager-Satz 250SL 47,50.....	203937	87.39 €
Cs.bearing set 230SL 59.00mm.....	203040	111.69 €	Con rod br. set 230SL 47.25mm.....	203133	0.00 €
Cs.bearing set 230SL 60.00mm st.	203036	111.69 €	Con rod br. set 230SL 47.50mm.....	203132	105.09 €
Cs.bearing set 230SL 59.75mm.....	203037	0.00 €	Con rod br. set 230SL 47.75mm.....	203131	0.00 €
50 Cs.bearing set 250SL 60.00mm st.	203041	191.39 €	Con rod br. set 230SL 48.00mm.....	203130	0.00 €
Cs.bearing set 250SL 59.75mm.....	203042	191.39 €	55 Piston pin bushing, 280SL	203014	8.51 €
Cs.bearing set 280SL 59.75mm.....	203121	136.31 €	Piston pin bush 230SL, early, std.	203012	40.04 €
Cs.bearing set 280SL 59.25mm.....	203123	0.00 €	Conrod bushing 230SL 1st rep.	203022	40.04 €
Cs.bearing set 250SL 59.50mm.....	203117	191.39 €	Piston pin bush 250SL, 230SL late.....	203018	16.34 €
Cs.bearing set 280SL 60.00mm st.	203120	136.31 €	56 Big end bolt 230SL FN.....	203075	26.83 €
Cs.bearing set 250SL 59.00mm.....	203119	191.39 €	Stretch Bolt for connecting rods	103075	6.25 €

03.a Crankshaft and Pistons

Big end bolt 230SL FN 250-280SL	203015	25.44 €	Nut, con-rod bolt M12	203077	4.49 €
57 Big end nut,230SL FN 250SL	203076	10.10 €	Nut for rod bolt	103076	8.20 €

03.b Info Pistons 230-280SL (R113)

Kolben 82-83mm, 230SL, 250SL, Ersatzteile heute, teils durch Ersetzung, Zwischenstufen (0.25) entfallen

	Version	von	Version	bis	Std-Maß	1. Rep.-Maß	2. Rep.-Maß	Bolzen	Kompr.-Höhe Bolzenmitte<->Boden	Ringe
	10/12/20/22	lfd. Mot-nr.	10/12/20/22	lfd. Mot-nr.	82,00mm	82,50mm	83,00mm	mm	mm	
1. Generation 230SL	Schalter Autom.	06420 01311	Schalter Autom.	009301 002357	203030	203028	203034	24,0	42,2	4
2. Generation 230SL	Schalter Autom.	009302 002358	Schalter Autom.	010833 003010	203024	203043	203044	24,0	52,2	3
3. Generation 230SL	Schalter Autom.	010834 003011	Schalter Autom.	Ende Ende	203031	203033	203035	25,0	52,2 / 51,6 / 51,6 je -1,0 Absatz	3
250SL	M129.980/981/982 alle				203050	203052	203053	25,0	48,6	3

Kolben 86,5-87,5mm, 280SL, (S/SE auf Anfrage) Ersatzteile heute, teils durch Ersetzung, Zwischenstufen (0.25) entfallen

	Version	von	Version	bis	Std-Maß	1. Rep.-Maß	2. Rep.-Maß	Bolzen	Kompr.-Höhe Bolzenmitte<->Boden	Ringe
	10/12/20/22	lfd. Mot-nr.	10/12/20/22	lfd. Motor-nr.	86,50mm	87,00mm	87,50mm	mm	mm	
280SL std. alle, 280SL USA 1. Generation		Schalter Autom.	004596 007229		203080	203084	203086 88,00 falls erhältlich: 203088	25,0	49,2 / 48,6 / 48,6 je -1,3 Absatz	3
280SL USA 2. Generation	Schalter Autom.	004597 007230			203081	203085	-NL-	25,0	47,9	3

Die erhältlichen Kolben sind jeweils die letzte Version einer "Generation":
Mehrfache Änderungen haben speziell im 230SL zu einer Vielzahl veralteter
Kolbenbauarten geführt.

Der Ersatz kann Änderung der Verdichtung zur Folge haben.

Vor Bestellungen bitten wir um Angabe aller erkennbaren Maße und Zeichen
auf den ausgebauten Kolben.

The available pistons are always the latest version of a "generation":
The 230SL-engine had a couple of changes, which caused a high number of
obsolete piston designs.

The replacement may cause a different compression ratio.

Please send all visible signs and measures of the dismantled pistons.

Piston,230SL FN 82.50mm	203028	246.39 €	Piston,250SE/SEC/SL 82.50mm	203052	210.33 €
Piston,230SL FN 82.00mm	203030	246.39 €	Piston,250SE/SEC/SL 83.00mm	203053	210.33 €
Piston,230SL FN 82.00mm Std.	203031	222.35 €	Piston,280SL Euro 86.50mm	203080	246.39 €
Piston,230SL FN 82.50mm	203033	222.35 €	Piston,280SL USA FN 86.50mm	203081	246.39 €
Piston,230SL FN 83.00mm	203034	246.39 €	Piston,280SL Euro 87.00mm	203084	246.39 €
Piston,230SL FN 83.00mm	203035	222.35 €	Piston,M130 USA FN 87.00mm	203085	246.39 €
Piston 230SL mid.generation, 82,50mm	203043	396.29 €	Piston,280SL Euro 87.50mm	203086	246.39 €
Piston 230SL mid.generation, 83,00mm	203044	396.29 €	PistonM13088.00mm,Mahle	203088	231.01 €
Piston,250SE/SEC/SL 82.00mm	203050	210.33 €			

05 Timing Chain

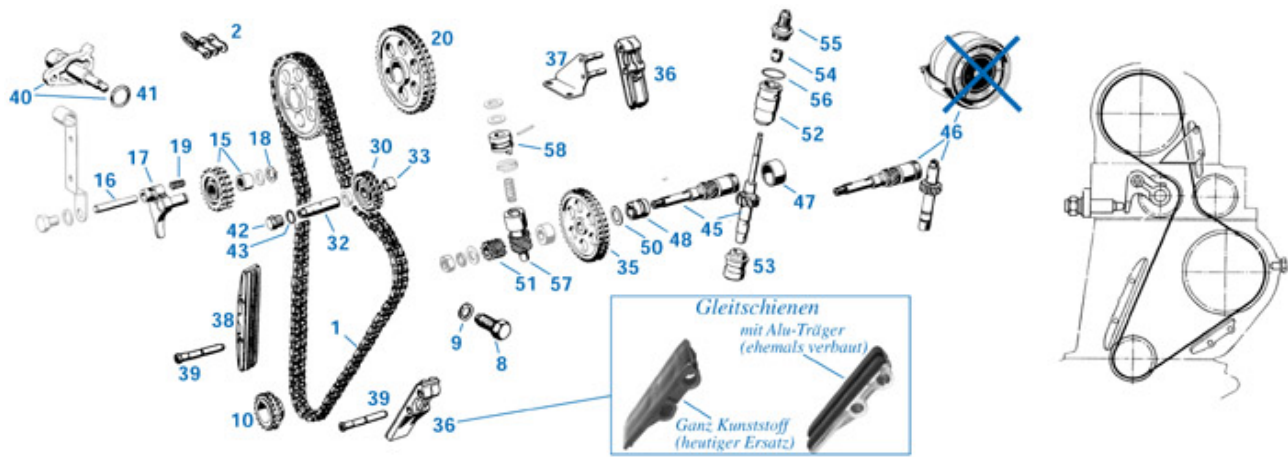

1 Roller chain, with connector	299013	53.85 €	39 Pin48,5mmversionforchainguede	105030	5.94 €
2 Timing chain master link	199013	4.34 €	40 Chain tensioner	205130	0.00 €
8 "Bolt,enginehsg.;if powersteerg"	205099	0.00 €	Chain tensioner, orig.MB	205930	216.00 €
Bolt, eng.block at chain drive hsg.....	105099	6.03 €	41 'O' Ring tensioner to head	205135	0.81 €
9 Seal ring	298712	0.61 €	42 Plug, threaded	218415	5.44 €
10 Crankshaft sprocket	103011	67.24 €	43 Sl. ring, gear box drain plug	226047	0.42 €
15 Tensioner sprocket with br.	105002	60.92 €	45 Shafts, interm.&rev. ctr/op.	205019	1069.42 €
16 Br. Bolt, chainguide, long	205014	8.38 €	46 "Shafts, interm.late"SE"(NO REV-CTR)"	205013	1069.42 €
17 Arm, tensioner	205016	89.30 €	47 Bush, timing, rear.....	205027	5.77 €
18 Lock ring.....	299498	0.84 €	48 Bushing, intermediate sprocket shaft.....	205020	11.90 €
19 Spring.....	299113	2.87 €	50 Ring,timing gear	205021	7.38 €
20 Camshaft sprocket.....	105001	56.35 €	51 Gear, bevel,timing.....	205028	152.26 €
30 Sprocket, offset incl.205026	205025	87.96 €	52 Bearing,thrust, upper, late	218410	0.00 €
32 Bolt, offset sprocket	205024	70.34 €	Bearing,thrust, upper, early	218409	59.20 €
33 Bush, offset sprocket.....	205026	4.84 €	53 Bearing,thrust, lower.....	218411	61.01 €
35 Sprocket, idler	205022	172.55 €	54 Sealringspeedo/revdrive.....	126039	8.75 €
36 Chainguide,new,all plastic.....	205010	9.34 €	55 Connector, rev. ctr.	205050	80.12 €
Chainguide,short,orig FN	105006	0.00 €	56 O-ring, rev. ctr connector.....	218412	0.55 €
37 Bracket, chainguide, upper	205023	38.46 €	57 Helical gear, dist. shaft	215035	187.39 €
38 Chainguide, long	205029	15.29 €	58 Dist. drive dog.....	215036	22.84 €

05 Cyl.Head, Camshaft, Valves

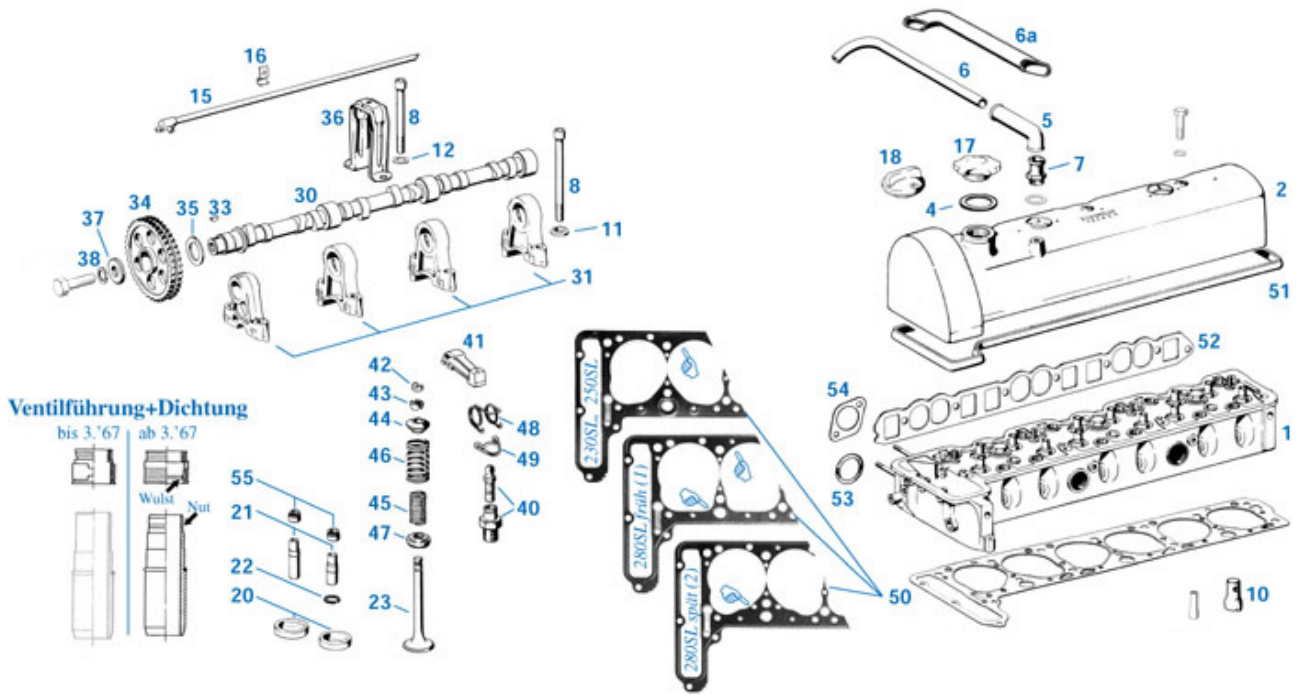

1 Cylinder head 230SL	201210	3183.25 €	Camshaft 280SL USA early	205015	440.82 €
Cylinder head 280SL, early	201213	3183.25 €	Camshaft 230SL	205000	440.82 €
Cylinder head 280SL, late	201216	3183.25 €	Camshaft 280SL/SE USA late	205115	551.98 €
Cylinder head 280SL USA, late	201218	2201.50 €	Camshaft 280SL Euro FN	205009	0.00 €
Cylinder head 250SL	201217	3394.94 €	31 Plain c'shaft br.set 280SL (4,10)	205120	257.85 €
2 Cylinder head cover 280SL	201211	183.74 €	Plain c'shaft br.set 280SL FN	205110	330.52 €
4 Sealing ring, oil filler cap	101055	3.57 €	Plain c'shaft br.set 230-250SL	205030	160.65 €
5 Hose, 90°, cyl. hd. cvr. 250-280SL	209005	3.74 €	33 Woodruff key, 8° cs.	205080	5.95 €
6a Hose, protective, (plastic pipe)	209006	20.27 €	Woodruff key, 10° cs.	205081	6.96 €
6 Ventilation pipe 280SL, FN	209008	20.58 €	Woodruff key, 6.5° cs.	205079	6.34 €
Ventilation pipe 230SL FN /280	209007	27.52 €	Woodruff key, 4° cs.	205078	5.95 €
7 Spigot, engine ventilation	209010	0.00 €	Woodruff Key, std	205077	0.61 €
8 ZK-Schraube 114mm zB M130 ab FN 6x	201114	1.68 €	34 Camshaft sprocket	105001	56.35 €
Cylinder head bolt 105mm	101105	3.87 €	35 Shim, camshaft, 2.75mm	205018	4.37 €
ZK-Schraube 144mm Dehnschaft M110FN	701144	2.17 €	36 Clamp, valve cover to cyl.head	205044	9.71 €
cyl head screw 140mm	201140	5.96 €	37 Shim, camshaft sprocket	105021	2.75 €
10 Water distributor, size m	201161	0.00 €	38 Spring washer, camshaft sprocket	105028	0.48 €
Distributor, water, large	201162	2.13 €	40 Rocker arm pin, 230SL	205042	29.70 €
Distributor, water, small	201160	1.29 €	Pin bolt, 280SL rocker arm	205039	30.65 €
11 Washer, cylinder head bolt	101022	0.00 €	41 Rocker arm	205040	22.02 €
12 Shim, cyl. head bolt	201122	1.26 €	42 Shim 280SL FN 2.5mm	205049	22.29 €
15 Oilpipe above camshaft 6-cyl	205043	191.99 €	Thrust piece 2.5mm	205038	20.47 €
16 Clamp, oil-pipe, wires	199025	2.62 €	Thrust piece 3.5mm	205037	9.95 €
17 Oil filler cap	250101	21.88 €	Thrust piece 4.5mm	205036	9.95 €
18 Oil filler cap, plastic/snap on	250102	4.70 €	Shim 280SL FN 3.5mm	205048	10.23 €
20 Valve seat ring, inlet, std	205100	0.00 €	Shim 280SL FN 4.5mm standard	205047	10.63 €
Valve seat ring, outl., rep. size	205105	0.00 €	43 Valve collet	205035	0.38 €
Valve seat ring, inlet, rep. size	205101	0.00 €	44 Spring retainer	205007	36.83 €
Valve seat ring, outlet, std	205102	0.00 €	Spring retainer	205012	32.17 €
Valve seat ring 230SL otl. std	205106	0.00 €	45 Inner valve spring, 280SL USA early	205133	2.95 €
21 Valve guide inlet 14.40 mm	205250	11.90 €	Valve spring in. 250-280SL	205033	2.97 €
Valve guide inlet 14.20 mm	205240	12.50 €	Valve spring in. 230SL	205005	33.99 €
Valve guide inlet 14.031 mm	205230	10.35 €	46 Valve spring ot. 250-280SL	205034	4.37 €
Valve guide outlet 14.018 mm	205270	14.74 €	Valve spring ot. 230SL	205006	36.49 €
Valve guide outlet 15.20 mm	205380	12.50 €	47 'Rotocap' 230SL	205004	68.08 €
Valve guide outlet 15.031 mm	205370	10.06 €	'Rotocap' 250-280SL	205032	0.00 €
Valve guide outlet 14.40 mm	205290	14.74 €	48 Spring, rocker arm	299014	0.27 €
Valve guide outlet 15.40 mm	205390	11.13 €	49 Spring, circular, 280SL	299015	0.15 €
Valve guide outlet 14.20 mm	205280	0.00 €	Spring, circular, 230-250SL	105029	2.01 €
22 Valve guide spring clip	205091	0.48 €	50 Cyl. head gasket 230-250SL	201023	57.12 €
23 Outlet valve 250S-280S/SE/SL	205041	26.44 €	Gasket set, cyl. head, 280SL, late	202305	86.22 €
Exhaust valve, 230 SL, Na filled	205003	29.75 €	Cyl. head gasket 280SL, early	201021	68.83 €
Inlet valve, 230SL	205002	24.99 €	Gasket set, cyl. head, 230-250SL	202200	73.78 €
Inlet valve 250S-280S/SE/SL	205031	26.78 €	Gasket set, cyl. head, 280SL, early	202300	84.70 €
30 Camshaft 250SL	205008	440.82 €	Head gasket 230-250SL rep. size	201025	97.35 €

05 Cyl.Head, Camshaft, Valves

Cyl. head gasket 280SL, late	201022	67.83 €	Rep.kit valve seals 250/280SL , ->3.67	205089	64.68 €
51 Ventildeckeldichtung 230-280SL, SE	201899	14.46 €	Rep.kit valve stem seals 230SL	205088	49.33 €
Gasket,valvecoverM127-130E	201099	17.26 €	Valve seal set, i/o, 250-280SL	205090	30.35 €
52 Inlet/exhaust manif. gasket	249090	14.11 €	Valve seal, outlet, 250-280SL	205087	7.71 €
53 'O' Ring tensioner to head	205135	0.81 €	Valve seal, outlet, 230SL	205086	5.00 €
54 Gasket	120011	1.42 €	Valve seal, inlet, all	205085	3.75 €
55 Ventilschaftdichtg.M127/129/130 MB-orig	205985	4.69 €	Ventilschaftabdichtung Einlass	205885	0.00 €
Ventil-Abdichtung Auslass 230SL ORIG	205986	5.31 €			

05.a Zyl.Kopfschrauben Info

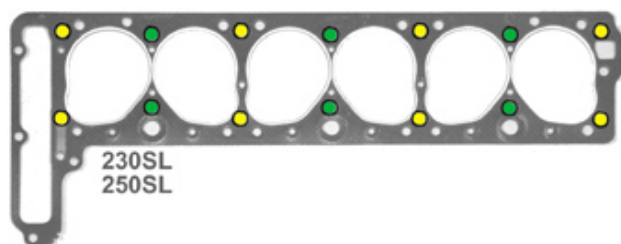

Bauart der Schrauben: siehe Produktbilder
Anzugsmomente: Werkstattliteratur und
Angaben der Kopfdichtungs-Beilage beachten

- 105mm = SLS [101105](#)
- 140mm = SLS [201140](#)
- 114mm = SLS [201114](#)
- 144mm = SLS [701144](#)

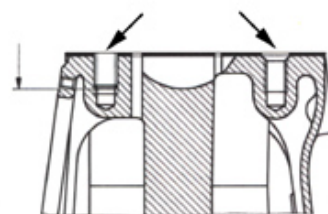
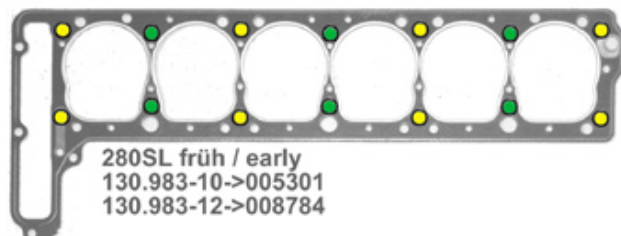

2.8 I , 2.8 II

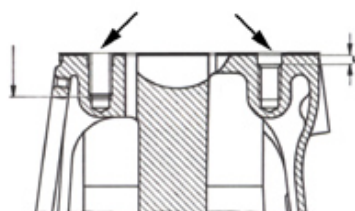
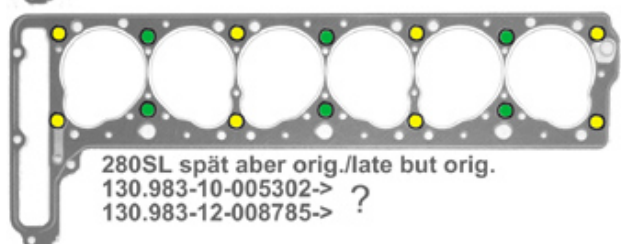

2.8 III

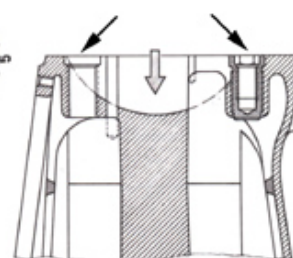

2.8 IV



* der Einsatztermin im 280SL ist widersprüchlich: MB-Ersatzteilliteratur: "nicht..983", MB-Werkstattlit: "auch SL ab FG 016450".
Da auch SE-Motore eingebaut sein können, empfehlen wir Prüfung der tats.Gewindetiefe.

implementation date of this change is uncertain: MB-parts manual: "not..983", MB-workshop manual: "used in SL from ch.016450".
We recommend to check the real thread depth.

105 Cylinder head bolt 105mm	101105	3.87 €	140 cyl head screw 140mm	201140	5.96 €
114 ZK-Schraube 114mm zB M130 ab FN 6x.....	201114	1.68 €	145 ZK Schraube 145mm, kein Dehnschaft.....	201145	6.55 €

07.a Injection System

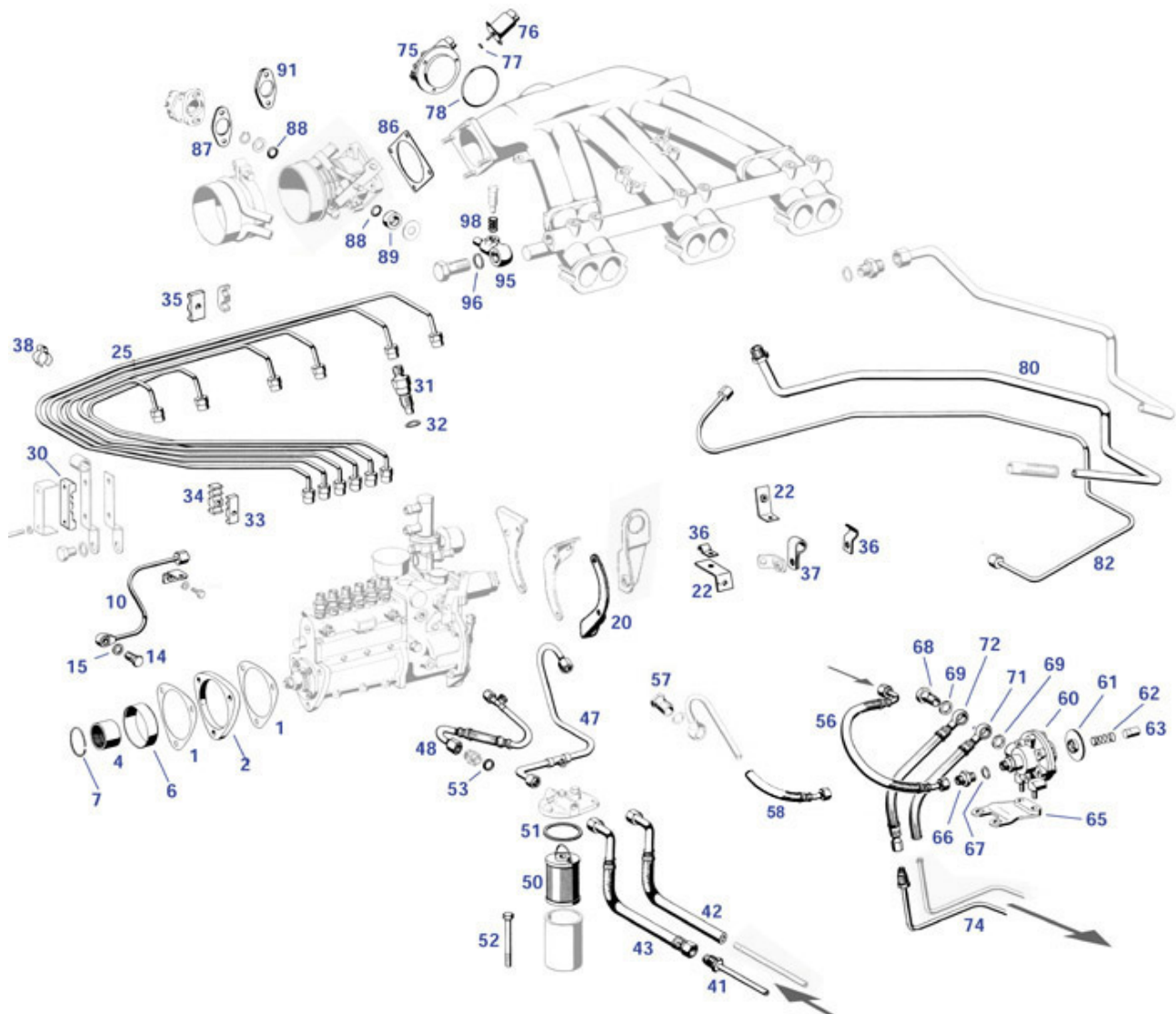

1 Gasket,inject. pump,paper	207135	0.83 €	Benzin Förderleitung 230-280SL, Orig.....	247932	211.39 €
2 Flange,isolating,230SL	207142	41.53 €	42 Hose,ff.,230SL to vn.013014.....	247002	14.10 €
Flange,isolating,250-280SL.....	207140	39.22 €	43 Hose,ff.,230SL FN ,250-280SL.....	247003	14.10 €
4 Coupling sleeve,injection.....	207143	34.58 €	47 Pipe,ff - fp.230SL, rigid.....	207145	84.72 €
6 Spacer,injection,250-280SL.....	207138	22.00 €	48 Pipe,ff - fp.250-280SL, flex.....	247019	96.35 €
7 Ring, spacing,inj. Pump	235034	1.13 €	50 Filter,fuel,with sealing ring.....	247700	8.33 €
10 Oil pipe, 230SL.....	207141	37.37 €	Filter element R113+M110 early.....	247701	7.74 €
Oil pipe, 250SL, FN.....	218206	10.32 €	51 Sealing ring, fuel filter.....	247020	1.01 €
Oil pipe, 280SL.....	218207	26.76 €	52 Bolts, fuel filter housing	247056	1.76 €
14 Hollow screw, air venting.....	220010	1.37 €	53 Seal ring 14mm.....	207186	0.60 €
15 Sealing ring for hollow screw	220011	0.62 €	56 Hose,fuel,to fpd. 250-280SL.....	299104	59.04 €
20 Bracket, outer, inj.pump	207200	38.51 €	57 Hollow screw, fuel line	207165	41.06 €
22 Bracket, start-inj. line.....	207077	4.11 €	58 return pipe 230SL	247029	6.25 €
25 Line,fuel,cyl.5	207109	136.72 €	60 Housing,fuel pressure damper	207102	67.29 €
Line,fuel,cyl.3	207107	136.72 €	61 Diaphragm,fuel press. damper.....	207103	24.78 €
Line,fuel,cyl.2	207106	136.72 €	62 Pressure spring, vapour trap.....	299000	17.27 €
Line,fuel,cyl.6	207110	136.72 €	63 Plug,fuel pressure damper.....	207118	29.69 €
Line,fuel,cyl.1	207105	136.72 €	65 Bracket,fuel damper at support.....	207175	9.23 €
Line,fuel,cyl.4	207108	136.72 €	66 Threaded fitting.....	207177	2.70 €
30 Rubber pad,bracket,fr.,inj	207157	10.75 €	67 Seal ring	207178	1.38 €
31 Injection nozzle.....	207104	136.85 €	68 Hollow screw	207176	0.00 €
32 Copper seal ring	207115	0.62 €	Hollow screw	207276	0.00 €
33 Pipe support,inj.,middle	207011	23.17 €	69 Seal ring 14mm	207186	0.60 €
34 Pipe support,inj.....	207009	23.49 €	71 Hose,fpd.,230SL to vn 010687	247018	28.82 €
35 Pipe support,inj	207008	2.23 €	72 Hose,fpd.,230SL FN 250-280SL	247017	10.12 €
36 Pipe clamp, brake line.....	143038	0.37 €	74 Ret.fuel 230SL FN 250-280SL.....	247027	77.35 €
Clamp, rear floor.....	242059	2.87 €	Rücklaufleitung 230-280SL, Orig.	247927	230.55 €
37 Bracket clamp	220087	2.64 €	75 Cold start valve,complete	214021	1064.78 €
38 Spring clip,vac. pipe to inj. piping.....	299471	1.46 €	76 Solenoid,cst. valve(1 pole).....	214014	127.93 €
41 Fuelfeedline230-280SL	247032	77.35 €	77 Seal ring,cst. valve solenoid	214022	15.62 €

07.a Injection System

78 Sealing ring, cst. control	214013	1.87 €	88 'O'ring,throttle flap shaft	214070	4.81 €
Seal ring, start valve to intake man.	214026	3.52 €	89 Sealing ring,throttle shaft.....	143005	9.06 €
80 Airpipe, cs.,additional	207150	13.98 €	91 Cap, throttle flap shaft	214074	45.22 €
82 Line,fuel,240SL, cst. valve	207130	66.83 €	95 Fitting, idler air adjuster.....	214075	394.39 €
Line,fuel,250-280SL cst.valve.....	207120	57.43 €	96 Seal ring	214079	0.84 €
86 Gasket, throttle flap housing.....	214012	4.70 €	98 Spring, throttle ctl. screw	214017	2.62 €
87 Gasket,idler switch,metal.....	214080	0.00 €			

07.b Injection Pump

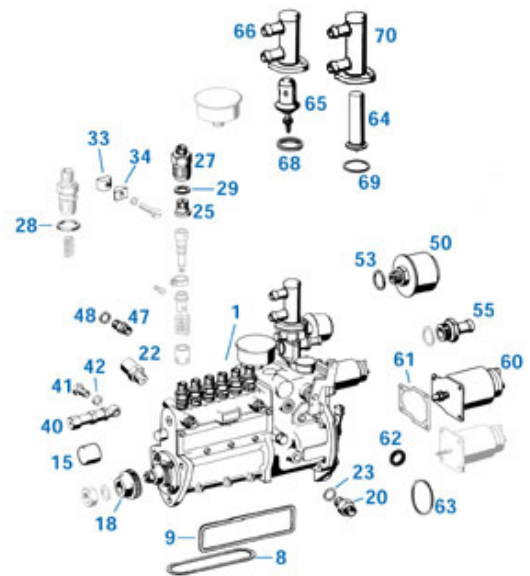
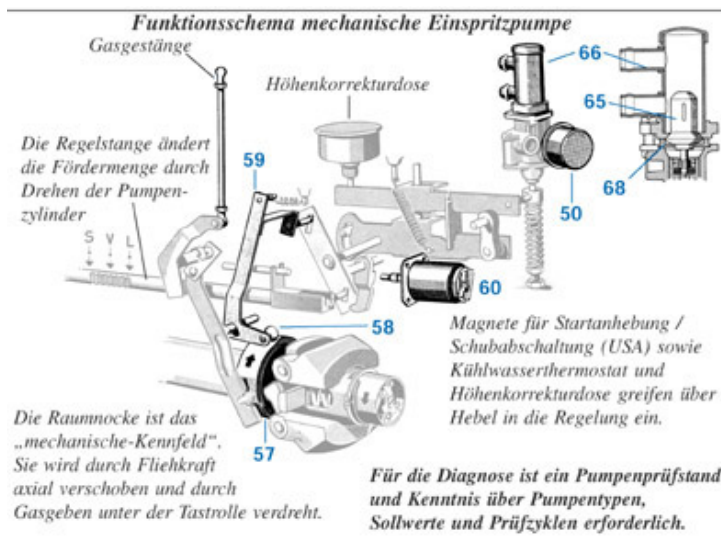

1 Injection pump, overhauled	207111	3201.10 €	48 Sealing ring, hollow bolt.....	227023	0.48 €
8 Gasket,injectn, base cover	207134	8.83 €	50 Air cleaner,250-280SL inj.pump,18mm thr.....	207114	38.46 €
9 Gasket,inject pump,side	207136	0.00 €	Air cleaner, 230SL 14mm, inj	207001	24.89 €
15 Plug	207185	66.10 €	53 Seal ring 18x22 Al	109019	0.84 €
18 Follower,injection pump.....	207131	29.80 €	55 Fitting for air hose.....	207181	0.00 €
20 Threaded fitting with valve.....	807184	0.00 €	57 Inj. control cam, 'R28'	207069	440.30 €
Threaded fitting w. valve	207184	0.00 €	Inj. control cam, 'R24W'	207065	470.05 €
22 Valve,overflow,to fpd. 230SL	207170	76.58 €	Cam, space, inj.....	207060	470.05 €
23 Seal ring 14mm.....	207186	0.60 €	58 Roller, sensing, inj.	207051	106.22 €
25 Ball pressure valve,250-280SL.....	207128	143.13 €	59 Lever, without roller, inj.	207050	324.00 €
26 Threaded valve-support	207144	0.00 €	60 Solenoid,fuel injection	207112	260.41 €
Pipe connection, 280SL	207129	53.55 €	61 Gasket,fip.,solenoid,paper	207124	5.47 €
28 Seal ring 230SL Ret-valve.....	207148	5.46 €	62 Seal ring, ACC shaft/Inj-pump	207152	7.26 €
29 Seal ring, ret valve	207179	1.21 €	63 Gasket, Pump housg. rear	207153	4.76 €
33 Locking bracket, ret.valve	207173	1.65 €	64 Thermostat,inj.,230SL	207119	827.05 €
34 Locking bracket, ret.valve	207174	1.29 €	65 Thermostat,inj.,250-280SL	207121	75.10 €
40 Back pressure valve	207139	416.50 €	66 Housing,Thermo,inj.,250-280SL	207122	153.51 €
41 Hollow screw	207190	0.00 €	68 Ring,thermostat,inj.,.....	207151	49.39 €
42 Sealing ring for hollow screw	220011	0.62 €	69 Seal ring f. bolt 705004.....	705005	0.61 €
47 Threaded bushing, inject. pump.....	207159	35.39 €	70 Gehäuse, Dehnstoffelement M127	207156	153.51 €

09 Air-Intake and Aircleaner

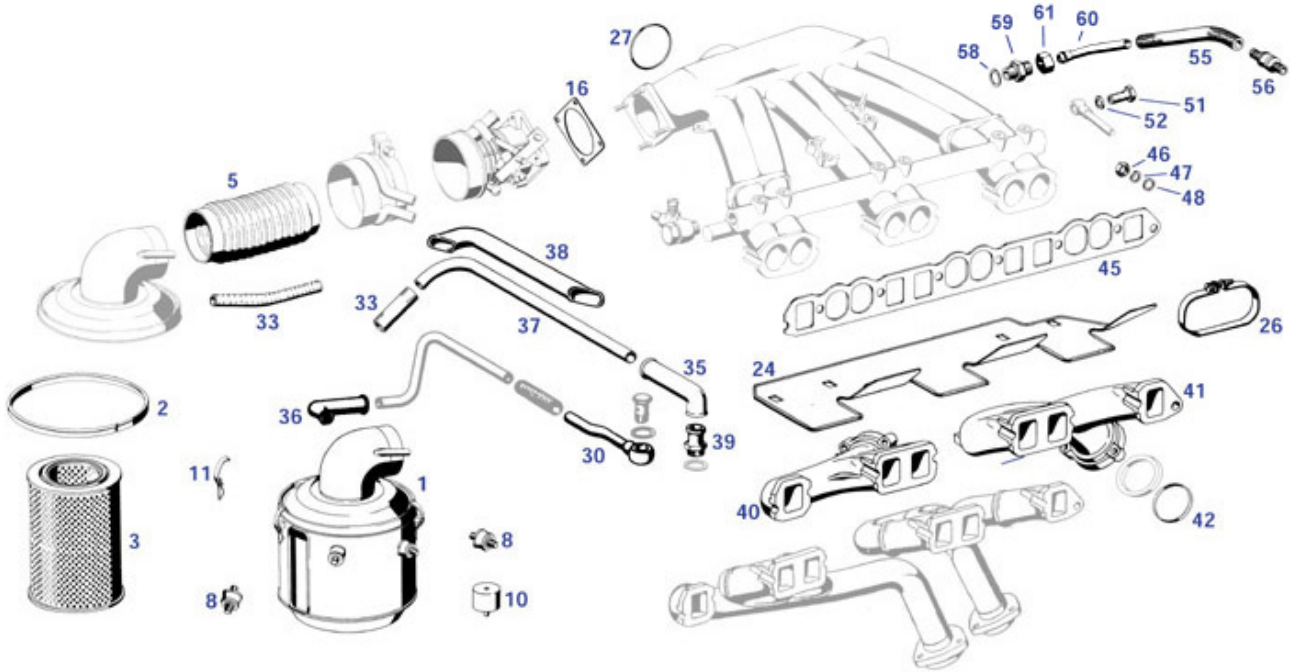

1	Air filter,230SL,complete	214018	303.39 €	31	Spring, throttle ctl. screw.....	214017	2.62 €
2	Sealing ring,air filter top.....	214020	9.06 €	33	Water hose, 12/19mm per metre.....	250023	14.28 €
3	Air filter element.....	209400	27.19 €	35	Hose,90°,cyl.hd. cvr.250-280SL.....	209005	3.74 €
	Maint.c-kit:sparkplugs+filter,SE/SL6cyl.....	200050	57.72 €		Hose,90°,cyl. head cover,230SL.....	209023	9.28 €
	Luftfilter R113, 280SL/C.....	209401	22.02 €	36	Hose,90°,air filter, 230SL.....	209009	4.50 €
5	Luftschlauch 160mm zB 230SL spät, Repro.....	209800	65.45 €	37	Ventilation pipe 280SL, FN.....	209008	20.58 €
	Clamp, air hose	209004	2.27 €		Hose,protective,(plastic pipe)	209006	20.27 €
	Hose,air filter,100mm, 250SL	209003	83.74 €		Ventilation pipe 230SL FN /280.....	209007	27.52 €
	Hose,air filter,135mm	209002	87.74 €	38	Hose,protective,(plastic pipe)	209006	20.27 €
	Luftschlauch 100mm zB 250SL Repro	209803	65.45 €	39	Spigot, engine ventilation	209010	0.00 €
	Luftschlauch 135mm zB 280SL ab., Repro.....	209802	65.45 €	40	Exhaust manifold, cyl. 1-3.....	214001	846.09 €
	Hose,air filter,185mm	209001	82.30 €	41	Exhaust manifold, cyl 4-6.....	214000	846.09 €
	Air hose, 160mm, 230SL late	209000	87.81 €	42	Sealing ring, exhaust manif.	249060	0.88 €
	Luftschlauch 185mm 230/280SL bis..Repro	209801	65.45 €	45	Inlet/exhaust manif. gasket	249090	14.11 €
8	Mounting,af. flexible buffer.....	209406	7.14 €	46	Nut, locking	114008	0.00 €
10	Rubber buffer,air filter.....	249018	3.03 €	47	M12-127 lock washer	235316	0.26 €
11	Snap fastener,air filter.....	214025	1.01 €	48	Washeratexh.manif.,2mmthick.....	214008	0.75 €
	Filterverschluss "Blattfeder"	214025	5.77 €	51	Hollow screw on suction pipe.....	227022	1.82 €
16	Gasket, throttle flap housing.....	214012	4.70 €	52	Sealing ring, hollow bolt.....	227023	0.48 €
24	Insulation plate ,250-280SLFN.....	214002	71.10 €	55	Vacuum hose, wire-reinforced.....	243082	14.21 €
	Insulation plate ,280SLFN.....	214003	71.40 €	56	No return valve	243016	17.02 €
26	Clamp,insulation plate FN.....	214004	5.24 €	58	Threaded fitting.....	214059	2.87 €
	Clamp,insulation plate FN	214024	4.21 €		Threaded fitting.....	214058	2.96 €
27	Sealing ring, cst. control	214013	1.87 €	59	Seal ring	214078	0.98 €
	Seal ring, start valve to intake man.	214026	3.52 €	60	-NL- Leitungsanschluss Vac Saugrohr.....	243089	0.00 €
30	Bleedpipe, 220SE-230SL early.....	309007	69.02 €	61	Überwurfmutter an Vac-Rohr	243025	0.00 €

07.c electric engine control

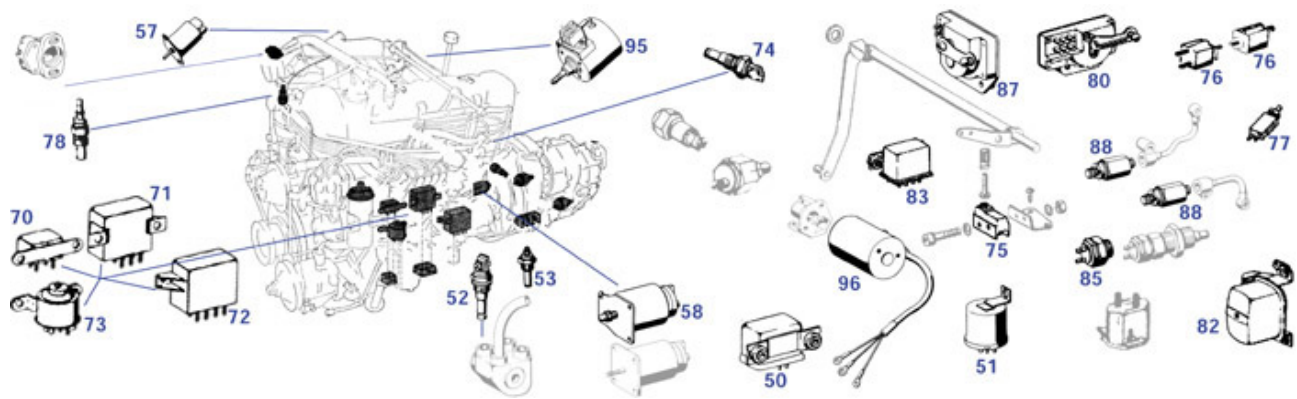

50 Relay, working current US	254095	93.20 €	75 USA acc.linkage switch	254330	50.62 €
51 Switch,cold start delay 230SL	254020	164.40 €	76 Schalter, AGR-Schaltgestänge.....	254260	20.03 €
52 Temperature switch.....	207125	201.91 €	77 Contact switch, glovebox.....	254101	44.42 €
Switch,cyl. head,230SL FN	207126	0.00 €	78 Temp indic. at thremostate hsg	207154	0.00 €
53 Switch,cyl. head,230SL FN 2nd	207132	88.86 €	80 Switch, auto., 6 way USA-AGR.....	227013	61.29 €
57 Solenoid,cst. valve(1 pole).....	214014	127.93 €	82 AGR-control unit 280SL USA	254904	590.24 €
58 Solenoid,fuel injection	207112	260.41 €	83 AGR-relay 280SL USA	254905	106.77 €
70 Relay, working current US	254095	93.20 €	85 Switch,kick-down	229006	123.74 €
71 Relay.ignition timing US	254901	505.75 €	87 Starter detent/rev. light sw.	227002	62.03 €
72 Relay box US.....	254902	171.79 €	88 Oil pressure switch, autom.....	254117	113.88 €
73 El. vacuum control valve	780054	33.02 €	95 Solenoid, acc. Linkage.....	207100	307.44 €
74 Switch.cylinder head 280SL US.....	207133	0.00 €	96 Solenoid, 2 stage	227006	361.02 €

15.a ignition

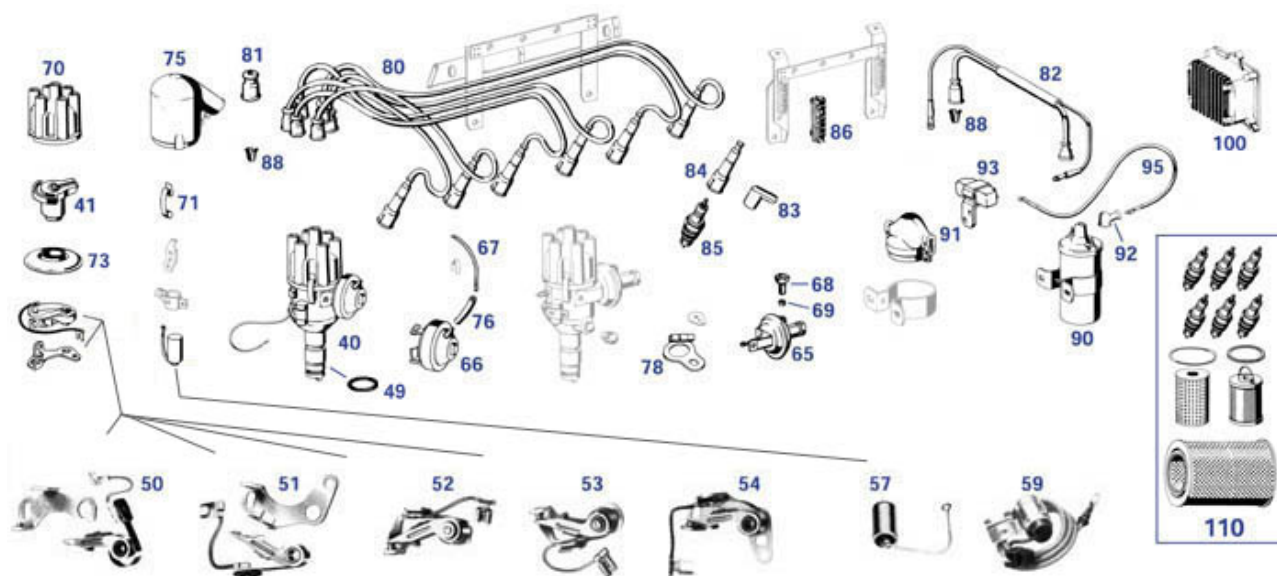

„G“ = passend für Verteiler mit schwarzem Gussgehäuse, siehe Infotafel
 „G“ = fits distributors with black housing, casted iron, see illustrated info
 „A“ = passend für Verteiler mit Aluminiumgehäuse, siehe Infotafel
 „A“ = fits distributors with aluminum housing, see illustrated info

Unsicherheit bei der Auswahl ? Senden Sie uns die
 10-stellige Boschnummer des Verteiler-Typenschildes.
 Too many options ? Please send the 10-digit Bosch number
 as printed at the distributor housing.

40 Ign. distributor, 230-280SL 'A'	215005	618.80 €	73 Dust cover, inside dist.....	215012	3.46 €
41 Rotor arm, 280SL 'A'	215011	9.76 €	75 Spray cap, distributor	215014	4.97 €
Rotor arm, 230-280SL 'G'	115004	11.11 €	76 Pipe, vacuum, per mtr.	715027	5.25 €
49 Sealing ring distributor neck	715229	1.55 €	78 Adj. lever, from 8502048.....	115073	39.75 €
50 Pointer set M180, M127 early	415013	6.21 €	80 Zündkabelsatz M127... BERU Stecker	215120	65.45 €
Kontaktsatz M180, M127 früh Beru.....	415813	6.21 €	Ignition cable set 250-280SL.....	215020	89.25 €
51 Kontaktsatz "G" 230SL-280SL Beru.....	215803	6.82 €	81 Protective cap, sparkplug	215015	1.56 €
Cont.b.set, 230-280SL 'G'	215003	6.82 €	82 Cable set, coil/distributor	115050	24.31 €
52 Cont.b.set, 250-280SL 'A'	215030	8.21 €	Silicone ign lead, 1m	215116	5.68 €
53 Cont.b.set, 280SL USAFN	215013	6.82 €	83 Spark plug connector, 1kOhm Bakelit.....	115056	9.04 €
Kontaktsatz 280SL USA spät Beru	215813	6.82 €	84 Anti-interference plug, 5K Ohm	215017	7.85 €
54 Pointer set 280S... ..	815003	12.32 €	85 Spark plug, NGK,	215018	3.15 €
57 Kondensator o. Halter Beru	215807	12.50 €	Spark plug Bosch W5DC.....	215919	4.40 €
Capacitor 'G'	215007	12.50 €	Spark plug Bosch W6DC.....	215918	3.21 €
Condenser f.'Alu' w.no1-lead.....	215037	11.42 €	Spark plug, NGK,	215019	2.86 €
59 Capacitor 280SL USA FN	915006	56.89 €	86 Bracket, ign wires, plastic.....	215023	3.09 €
Kondensator f."A" m.Klemme-1-Ltg. Beru.....	215837	11.42 €	88 Wire bushing.....	215999	5.20 €
Condenser f.'Alu' w.no1-lead.....	215037	11.42 €	90 Ign. coil 113TSZ + R/C107 er.	754020	77.35 €
65 Vac.box, ign.dist., 'G', not FN.....	215004	0.00 €	washer, 6,4 e.g. boot hinge	175005	0.75 €
Vacuum device 'G', transist-ign	215047	66.26 €	Ign.Coil, std. actuated, needs Res: 1,8	254011	56.53 €
66 Vacuum box, ign.dist., 'A'	215034	60.75 €	91 Cover, protective, distributor	254007	6.57 €
Vacuum device 'A', transist-ign	215049	62.37 €	92 Rubber dust boot (at Gen. .).....	254051	2.32 €
67 Vacuum pipe, plastic, per mtr.	215027	1.89 €	Gummischutzhülle, MB-orig.	254951	3.14 €
68 Union, threaded, vac. pipe to box	107093	1.21 €	93 Resistor 1.8 Ohm red, fits 254011	254008	44.63 €
69 Sl. washer, vac. pipe to box	107094	1.07 €	Resistor, 0,9 Ohm, silver	254066	23.80 €
70 Distributor cap phenol resin.....	215021	29.75 €	Ballast resistor .6 Ohm, silver, TSZ.....	254166	28.56 €
Distributor cap 'A'	215008	30.23 €	Resistor, 0,4 Ohm	254266	27.77 €
Verteilerkappe 230-280SL "G" Beru	215828	21.42 €	95 Ign. wire: resistance to coil	215016	4.74 €
Distributor cap 'G'	215028	26.18 €	100 Box, control, trans. Ignition	254290	1066.50 €
71 Sp. clip, dist. cap to body.....	215026	1.84 €	110 Maint.c-kit: sparkplugs+filter, SE/SL6cyl.....	200050	57.72 €

15.c Starter and Generator

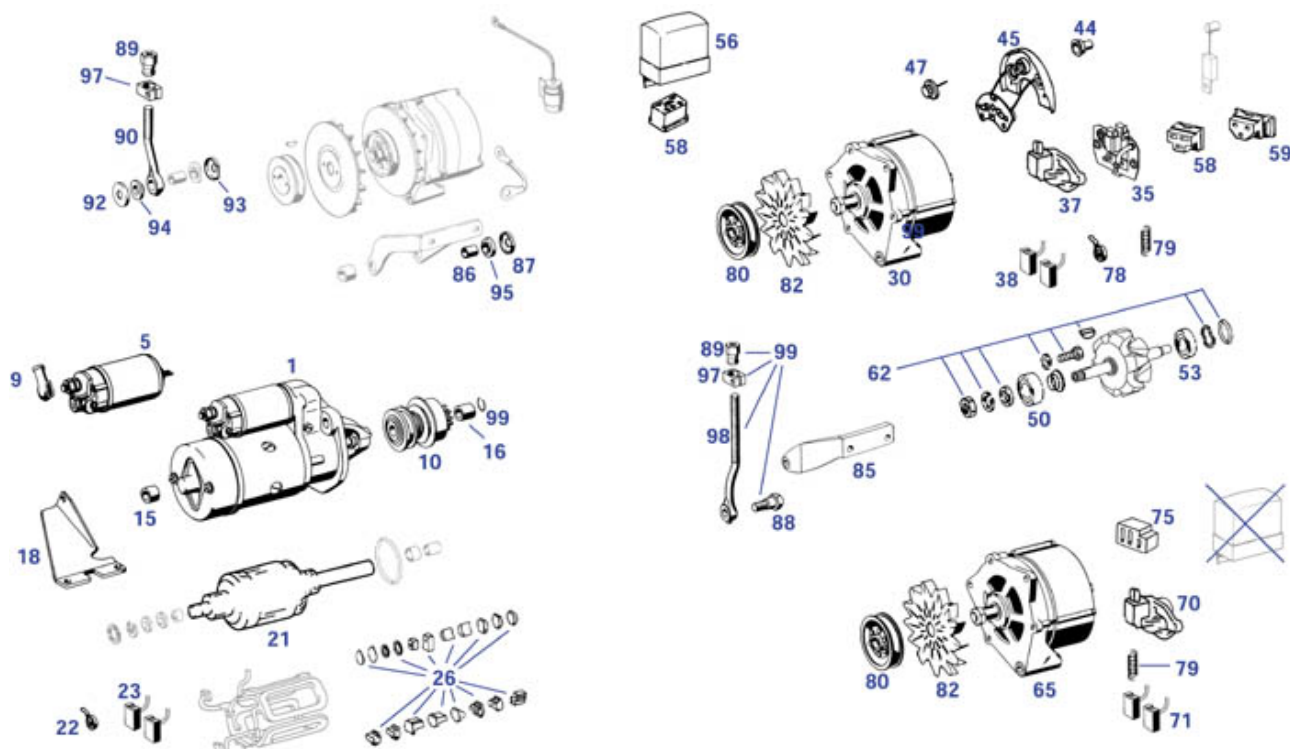

1	Anlasser überholt, z.B. "GF"	215843	403.41 €	53	Ball bearing 55A gen. rear	215227	11.55 €
	Starter motor GF, exc	215240	497.00 €		Ball bearing 35A gen. rear	215226	9.27 €
	Starter motor GF, new.	215243	708.05 €	56	Extr. reg.,alternators '65->'74.....	254021	113.05 €
5	Solenoid switch, str,'EF'	215241	89.25 €		Gen.control unit, 65->'74 BERTU	254121	41.65 €
	Solenoid switch, str,'GF'	215242	110.67 €	58	Plug hshg.Regulator, 3xflat blades	254080	3.93 €
	Starter solenoid, 3 thread	215244	81.52 €		Con.housing, 2 pole flat.....	254083	1.71 €
9	Grommet, starter cable	254088	29.21 €	59	Cable con.,3 pole,alternator	254077	11.57 €
	Dust cover cap	154024	0.00 €	62	Set nuts,bolts,washers - Alt.....	715289	19.28 €
	Halter mit Tülle, Anlasserkabel	215054	20.83 €		Repair kit, armature, dyn.	215260	31.37 €
	Cap, starter terminal.....	154056	4.70 €	65	Gen.55A,exchange,w.int.contr. unit	215280	260.35 €
	Gummikappe z.B. Anlasserleitung	754026	5.36 €		Alternator, 55A, new	215279	577.15 €
10	Pinion,'free wheel' rest.	215045	35.10 €		Generator 65A (AC), exchange	215237	380.80 €
	Pinion,'free wheel'late /rep.	215043	30.94 €	70	Alt. regulator internal 55A	715282	26.18 €
	Pinion w. f/w.350SL FN 'EF'	215041	35.10 €	71	Carbon brush set Alt. 55A fr.'74	715283	9.64 €
	Pinion, with free wheel'GF'	215040	36.69 €	75	Socket housing, alternator.....	754177	3.84 €
15	Rear bushing	115032	2.86 €		Wire Connector, wide, flat.....	754187	1.01 €
16	Bush, front, starter motor	215042	2.65 €		Wire Connector, flat	754186	1.25 €
18	Bracket, starter motor GF	215029	56.47 €	78	Spring, 35A-Gen. brushes.....	215212	0.00 €
21	"Rotor shaft, starter "EF(R)"	215248	235.62 €	79	Spring, 55A-Gen. brushes.....	215213	0.83 €
22	Spring,starter, carbon brush	215048	1.07 €	80	Pulley, generator late style.....	215239	33.27 €
23	Carbon brush set, 215240/243	215249	9.52 €		Generator pulley	215219	59.48 €
26	Seal kit set, starter	715509	21.42 €	82	Fan, alternator	215235	7.74 €
30	Generator 35A f.ext.regul.	215250	267.75 €	85	Support,alternator, 250-280SL	215057	29.04 €
35	Brush, carbon, 35A,flat,lt.....	215281	0.00 €	86	Spacer sleeve, alternator bkt.	215044	5.00 €
	Brush, carbon, 35A,round,er.....	215236	0.00 €	87	retainer shim	109107	1.84 €
37	Brush, carbon, 55A, flat.....	215282	76.76 €	88	Bolt, retaining, alt. Bracket.....	215055	6.96 €
38	Carbon brush set Alt. 55A fr.'74.....	715283	9.64 €	89	Tightening nut @ tensioner	215058	6.87 €
	Brush, carbon, for soldering	215238	3.33 €	90	Tightening screw, 230SL	215056	0.00 €
44	Protection cap	215069	23.82 €	92	washer, tgt. screw, 230SL fr.	115093	5.41 €
45	Transformer unit 55A	215291	50.69 €	93	washer, tgt. screw, 230SL rr.	215053	27.95 €
	Transformer unit 35A	215290	62.47 €	94	bearing,rbr.,dyn.bkt. 230SL	115019	12.97 €
47	Diode (positive)	215295	6.84 €	95	bearing,rbr.,tgt.screw 230SL.....	115017	1.30 €
	Diode (negative)	215296	8.26 €	97	Clamping block, belt tensioner	115022	35.44 €
	Diode.....	215297	3.36 €	98	Tightening screw, 250-280SL.....	215059	44.11 €
50	Ball bearing 35A gen. front	215221	11.35 €	99a	Reparatursatz Ankerbefestigung.....	715511	3.42 €
	Ball bearing 55A gen. front	215222	18.54 €	99b	Rep kit tensioner rod	215060	98.76 €

15.e Electronic Ignition System, Modification

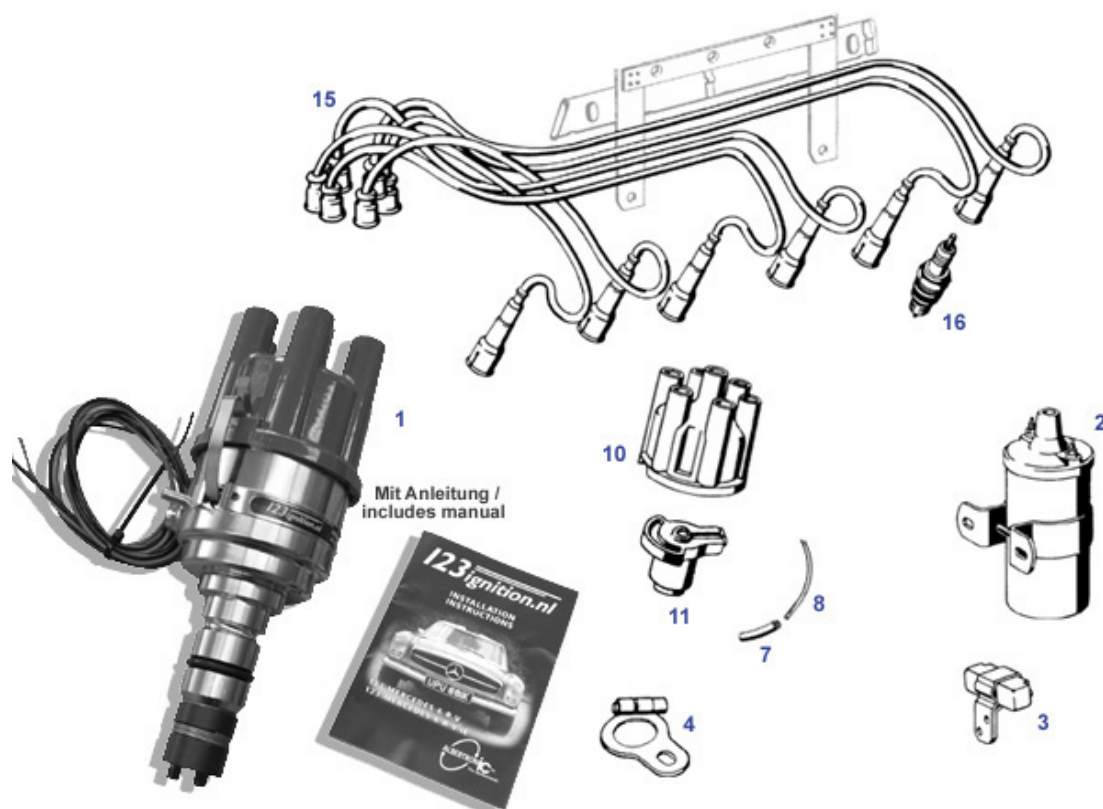

Teile zur Nachrüstung der elektronischen Zündung "123-Ignition". Die Umrüstung kann entweder mit geringem Aufwand vorgenommen werden oder nach Belieben aufwändig und unter Vortäuschung der Original-Optik. Auf Anfrage kann die Elektronik auch in Ihren eingesandten Original-Zündverteiler eingebaut werden (Lieferzeit). Wir beraten Sie gern!

Parts to retrofit electronic "123-Ignition". The conversion can be carried out with minimal effort or with extra fitment work & under pretense of the original look. Upon request, the electronics can also be integrated into your original distributor housing (delivery time). Ask for recommendation.

1 1-2-3 Verteiler USB-programmable	215801	391.39 €	8 Vacuum pipe, plastic, per mtr.	215027	1.89 €
1-2-3 Electronic-Zündverteiler	215800	327.25 €	10 Distributor cap 'G'	215028	26.18 €
2 Ign. coil 113TSZ + R/C107 er.	754020	77.35 €	11 Verteilerfinger passend zu "123-Ign"	215804	8.75 €
3 Resistor 1.8 Ohm red, fits 254011	254008	44.63 €	15 Ignition cable set 250-280SL	215020	89.25 €
4 Adj. lever, from 8502048	115073	39.75 €	16 Spark plug, NGK,	215019	2.86 €
7 Pipe, vacuum, per mtr.	715027	5.25 €	Spark plug Bosch W5DC	215919	4.40 €

15.i Info Spark Plugs

Die Kerzentypen Bosch W5... bis W8... können Sie bei uns bestellen, wie auch die NGK BP8... bis BP5...

Die Tabellen zeigen Auszüge aus den Hersteller-Empfehlungen. Ein Ausweichen auf einen "benachbarten" Wärmewert-Index kann sinnvoll sein, je nach Einsatzbedingungen und Zustand von Motoren. Bosch: hohe Kennziffer = heiße Kerze = schnelles Freibrennen niedrige Kennziffer = kalte Kerze = geringe Gefahr von Glühzündung NGK: u m g e k e h r t

200 (Typ 115)	01.68—01.77	W 6 DC	0,8
200 (Typ 123) Mot. M 102	06.90—	H 7 DC	0,8
200 (Typ 123) Mot. M 115	02.76—07.80	W 7 DC	0,8
220 (Typ 115)	01.68—07.73	W 6 DC	0,8
	01.68—07.71 USA	W 6 DC	0,6
	08.71—07.73 USA	W 7 DC	0,6
230 (Typ 114) 6 Zyl.	01.68—11.76	W 5 DC	0,7
230 (Typ 115) 4 Zyl.	08.73—12.76	W 6 DC	0,8
	09.73—08.74 USA	W 7 DC	0,8
	09.74—08.76 USA	W 8 DC	0,7
230 (Typ 123) Mot. M 102 K-Jetronic	04.80—	H 7 DC	0,8
230 (Typ 123) Mot. M 115	02.76—	W 7 DC	0,8
	09.76—08.78 USA	W 8 DC	0,8
230 G	03.79—	W 7 DC	0,8
250 (Typ 114) Mot. 114	—06.72	W 5 DC	0,7
250 (Typ 114) Mot. 130	07.72—11.76	W 6 DC	0,8
	01.68—08.71 USA	W 6 DC	0,6
	09.71—08.72 USA	W 7 DC	0,6
250 (Typ 123)	02.76—	W 6 DC	0,8
280 (Typ 108)	01.68—11.72	W 5 DC	0,7
	01.68—08.71 USA	W 6 DC	0,6
	07.71—08.72 USA	W 7 DC	0,6
280 (Typ 108, 111) Einspr.	—11.72	W 5 DC	0,7
	01.68—08.71 USA	W 5 DC	0,6
	09.71—08.72 USA	W 7 DC	0,6
280 (Typ 108, 111) 3,5 Ltr	—11.72	W 5 DC	0,7
280 (Typ 114)	06.72—02.77	W 6 DC	0,8
	09.72—08.74 USA	W 7 DC	0,6
	09.74—08.76 USA	W 8 DC	0,7
280 (Typ 114) D-Jetronic	06.72—01.77	W 6 DC	0,8
280 (Typ 116) D-Jetronic	09.72—07.76	W 6 DC	0,8
	09.72—07.76 NV	W 7 DC	0,8
280 (Typ 116) K-Jetronic	08.76—	W 7 DC	0,8
	08.76— USA	—	0,8
280 (Typ 116) USA	09.74—08.76	W 8 DC	0,8
280 (Typ 116) 156 PS	01.76—	W 7 DC	0,8
280 (Typ 116) 160 PS	08.72—12.75	W 6 DC	0,8
280 (Typ 123)	02.76—	W 7 DC	0,8
	08.76— USA	—	0,8
280 (Typ 126)	12.79—	W 7 DC	0,8
280 SL (Typ 113)	01.68—03.71	W 5 DC	0,7
280 SL, SLC (Typ 107) D-Jetronic	08.74—05.76	W 6 DC	0,8
	08.74—05.76 NV	W 7 DC	0,8
280 SL, SLC (Typ 107) K-Jetronic	06.76—	W 7 DC	0,8
300 (Typ 109) Mot. 130	01.68—08.72	W 5 DC	0,7
300 (Typ 109) 3,5 Ltr.	01.70—07.72	W 5 DC	0,7
300 (Typ 109) 4,5 Ltr.	09.71—08.72 USA	W 7 DC	0,6
300 (Typ 109) 6,3 Ltr.	03.68—08.72	W 7 DC	0,8
350 (Typ 116) D-Jetronic	08.72—02.76	W 6 DC	0,8
	08.72—02.76 NV	W 7 DC	0,8
350 (Typ 116) K-Jetronic	03.76—	W 7 DC	0,8
350 SL, SLC (Typ 107) D-Jetronic	06.71—02.76	W 5 DC	0,7
	05.71—02.76 XIP	W 6 DC	0,8
	05.71—02.76 NV	W 7 DC	0,8
350 SL, SLC (Typ 107) K-Jetronic	03.76—	W 7 DC	0,8
380 (Typ 126)	12.79—	W 7 DC	0,8
	10.80— USA	—	0,8
380 SL, SLC (Typ 107)	07.80—	W 7 DC	0,8
	09.80— USA	—	0,8
450 (Typ 116) D-Jetronic	01.73—11.75	W 6 DC	0,8
	01.73—11.75 NV	W 7 DC	0,8
	09.72—08.74 USA	W 7 DC	0,6
	09.74—08.75 USA	W 8 DC	0,7
450 (Typ 116) K-Jetronic	12.75—	W 7 DC	0,8
	09.75— USA	—	0,8
	07.75— USA	—	0,8
450 (Typ 116) 6,9 Ltr.	09.76—	W 7 DC	0,8
	09.76— USA	—	0,8
450 SL, SLC (Typ 107) D-Jetronic	01.73—11.75	W 6 DC	0,8
	01.73—11.75 NV	W 7 DC	0,8
	09.71—08.74 USA	W 7 DC	0,6
	09.74—08.75 USA	W 8 DC	0,7
450 SL, SLC (Typ 107) K-Jetronic	12.75—	W 7 DC	0,8
	09.75— USA	—	0,8
450 SLC 5.0 (Typ 107)	06.78—02.80	W 7 DC	0,8
500 (Typ 126)	12.79—	W 7 DC	0,8
500 SL, SLC (Typ 107)	03.80—	W 7 DC	0,8
600 (Typ 100)	09.64—	W 7 DC	0,8
	09.64—08.72 USA	W 7 DC	0,6

Quelle: Bosch 1981/1982

Quelle: NGK 2006

170 S	(W170)	1.7	38	05.1949-10.1956	M 136.922	4	0.6	BSHS
170 SV	(136)	1.7	33	1953- 1955		4	0.6	BSHS
170 V	(136)	1.7	28	1947- 1950		4	0.6	B4L
170 V	(W170)	1.7	33	06.1946-05.1950	M 136.920	4	0.6	BSHS
180	(120)	1.9	48	1953- 1962	M 121 B IV / 121.923	4	0.6	BP6HS
180	(W120)	1.8	48	07.1953-12.1962	M 136.925	4	0.6	BP6HS
190	(121)	1.9	55	1959- 1960	M 121.920 B I Verdicht. 8.5:1	4	0.7	BP6ES
190	(121)	1.9	55	1953- 1962	M 121 B I Verdicht. 7:1	4	0.6	BP6HS
190 E	(201)	2.0	90	10.1982-08.1986	M 102.961/962	4	0.8	BP6EFS
190 SL	(121)	1.9	77	01.1955- 1962	M 121.921	4	0.8	BP7ES
190 SL	(121)	1.9	55	1953- 1962	M 121 B I	4	0.8	BP7ES
200	(110)	2.0	70	08.1965-12.1967		4	0.8	BP6EFS
200	(123)	2.0	62	02.1976-08.1980	M 115.938/939	4	0.7	BP6ES
200	(123)	2.0	74	06.1980-11.1985	M 102.920/939	4	0.8	BP6EFS
200 (/8)	(115)	2.0	63	01.1963-01.1977	M 115.923/926	4	0.7	BP6ES
200 „Heckflosse“	(110)	2.0	70	07.1965-02.1968		4	0.8	BP6GES
208		2.3	63	01.1975-08.1982	M 115.955/972	4	0.7	BP6ES
219	(105)	2.2	63	1956- 1959	180.921	6	0.8	BP7EVX
220 (/8)	(115)	2.2	66	01.1968-01.1973	M 115.920/924	4	0.7	BP6ES
220 a	(180)	2.2	63	01.1954-12.1956	M 180.921	6	0.6	BP6HS
220 b	(111)	2.2	70	08.1959-08.1965	180.940	6	0.7	BP6ES
220 S	(108)	2.2	74	1956- 1959	180.924	6	0.7	BP6ES
220 SB	(111)	2.2	81	08.1959-08.1965	180.940/941	6	0.7	BP6ES
220 SE	(128)	2.2	85	01.1958-08.1959	M 127.980	6	0.6	BP6EVX
220 SEB	(111)	2.2	88	1959- 1965	127.982	6	0.8	BP7ES
220 SEB Coupe	(111)	2.2	88	1961- 1965	127.982	6	0.8	BP7ES
220 SEB Cabrio	(111)	2.2	88	1961- 1965	127.982	6	0.8	BP7ES
230	(110)	2.3	88	01.1968-07.1969	M180	6	0.8	BP6EFS
230	(110)	2.3	77	08.1965- 1966		6	0.6	BP7EFS
230	(123)	2.3	80	02.1976-03.1981	M 115.954	4	0.7	BP6ES
230 E/CE	(123)	2.3	100	04.1980-12.1985	M 102.980	4	0.8	BP6EFS
230 E	(123)	2.3	100	04.1980-12.1985	M 102.982	4	0.8	BP6EFS
230 G	(460)	2.3	66	03.1979-07.1993	M 115.973	4	0.7	BP6ES
230 GE	(460)	2.3	92	04.1982-08.1992	M 102.981	4	0.8	BP6EFS
230 S	(111)	2.3	88	08.1965-01.1968	M 180.947/950	6	0.8	BP6EFS
230 SL „Pagode“	(113)	2.3	110	01.1963-01.1967	M 127.981	4	0.8	BP7ES
230.4 (/8)	(115)	2.3	81	08.1973-12.1976	M 115.951	4	0.7	BP6ES
230.6 (/8)	(114)	2.3	88	01.1968-11.1976	M 180.954/955	6	0.8	BP7ES
250	(114)	2.5	96	1967- 1973	M114	6	0.8	BP6EFS
250	(123)	2.5	95	02.1976-07.1985	M 123.920/921	4	0.7	BP6ES
250 (/8)	(114)	2.8	96	06.1972-11.1976	M 130.923/933	6	0.7	BP6ES
250 (/8)	(114)	2.5	85	01.1968-08.1972	M 114.920/923	6	0.8	BP7ES
250 C (/8W114)		2.8	96	06.1972-11.1976	M 130.923	6	0.7	BP6ES
250 C	(114)	2.5	96	1968- 1973	M114.920	6	0.8	BP6EFS
250 CE	(114)	2.5	110	1968- 1972	M114.980	6	0.6	BP6EVX
250 S	(108)	2.5	96	08.1965- 1969	M 128.980	6	0.8	BP6EFS
250 SE	(108)	2.5	110	08.1965- 1968	M 129.980	6	0.6	BP6EVX
250 SE	(111)	2.5	110	08.1965- 1967	M 129.980/981	6	0.6	BP6EVX
250 SL „Pagode“	(113)	2.5	110	01.1966-01.1968	M 129.982	6	0.8	BP7ES
280	(123)	2.8	115	02.1976-08.1981	M 110.923	6	0.7	BP6ES
280 (/8)	(114)	2.8	118	06.1972-11.1976	M 110.921/931	6	0.7	BP6ES
280 C (/8W114)		2.8	118	06.1972-02.1977	M 110.921	6	0.7	BP6ES
280 CE / 8 (W114)		2.8	136	06.1972-01.1977	M 110.981	6	0.7	BP6ES
280 E	(123)	2.8	130	02.1976-11.1985	M 110.984/988	6	0.7	BP6ES
280 E (/8)	(114)	2.8	136	06.1972-11.1976	M 110.981/991	6	0.7	BP6ES
280 S	(108)	2.8	103	10.1967-07.1972	M 130.920/921	6	0.8	BP7ES
280 S	(116)	2.8	115	01.1976-12.1979	M 110.922	6	0.7	BP6ES
280 S	(126)	2.8	115	12.1979-07.1985	M 110.924/926	6	0.7	BP6ES
280 SE (W111)		3.5	147	01.1969-12.1971	M 116.980	8	0.8	BP7ES
280 SE	(111)	2.8	118	01.1968- 1971	M 130.980	6	0.8	BP7ES
280 SE/SEL	(108)	2.8	118	01.1968-08.1972	M 130.980/924	6	0.8	BP7ES
280 SE/SEL	(116)	2.8	130	08.1976-07.1980	M 110.985	6	0.7	BP6ES
280 SE/SEL	(116)	2.8	136	08.1972-07.1980	M 110.983	6	0.7	BP6ES
280 SE/SEL	(126)	2.8	136	10.1979-07.1985	M 110.987/989	6	0.7	BP6ES
280 SE/SEL 3.5	(108)	3.5	147	01.1968-08.1972	M 116.980/990	8	0.8	BP7ES
280 SL	(107)	2.8	130	06.1976-07.1985	M 110.982/96/90	6	0.7	BP6ES
280 SL „Pagode“	(113)	2.8	125	01.1968-03.1971	M 130.983	6	0.8	BP7ES
280 SLC	(107)	2.8	130	06.1976-09.1981	M 110.982/986	6	0.7	BP6ES
300 D Adenauer	(186)	3.0	118	04.1951- 1962		6	0.6	BP6HS
300 E	(124)	3.0	138	01.1985-08.1985	M 103.980	6	0.8	BP6EFS
300 SE	(112)	3.0	118	09.1961- 1965	188.984/985	6	0.6	B6ES
300 SE Coupe	(109)	3.0	125	08.1965- 1967		6	0.6	BP6EVX
300 SEB/SEL	(109)	3.0	125	08.1965- 1967		6	0.6	BP6EVX
300 SEL	(109)	2.8	125	1967- 1970	M130	6	0.6	BP6EVX
300 SEL	(109)	3.5	147	01.1970-07.1972	M 116.981	8	0.7	BP6ES
300 SEL 3.5	(108)	3.5	118	03.1971-08.1972	M 130.981	6	0.8	BP7ES
300 SEL 6.3	(108)	6.3	184	03.1968-08.1972	M 100.981	8	0.7	BP6ES
300 SL Coupe (Flügeltüren)				1954- 1957		6	0.8	BP7ES
300 SL Roadster	(198)	3.0	158	03.1957-02.1963	198.980	6	0.8	BP7ES
308		2.3	63	01.1975-08.1982	M 115.955/972	4	0.7	BP6ES
350 SE/SEL	(116)	3.5	143	03.1976-03.1980	M 116.985	8	0.7	BP6ES
350 SE/SEL	(116)	3.5	147	08.1972-02.1976	M 116.983	8	0.7	BP6ES
350 SL/SLC	(107)	3.5	144	03.1976-02.1980	M 116.982/984	8	0.7	BP6ES
380	(126)	3.8	150	12.1979-08.1985	M 116.961/963	8	0.7	BP6ES
380 SL/SLC	(107)	3.8	160	07.1978-08.1985	M 116.960/962	8	0.7	BP6ES
408		2.3	63	01.1975-08.1982	M 115. ...	4	0.7	BP6ES
450 SE/SEL	(116)	4.5	161	12.1975-04.1980	M 117.986	8	0.7	BP6ES
450 SE/SEL	(116)	4.5	161	08.1972-07.1980	M 117.983	8	0.7	BP6ES
450 SL	(107)	4.5	161	09.1975-10.1980	M 117.982/985	8	0.7	BP6ES
450 SL	(107)	4.5	161	09.1975-10.1980	M 117.982/985	8	0.7	BP6ES
450 SL 5.0	(107)	5.0	177	06.1978-02.1980	M 117.960	8	0.7	BP6ES
500 SL	(107)	5.0	177	03.1980-09.1981	M 117.960	8	0.7	BP6ES
500 C	(100)	6.0	184	09.1964-01.1979	M 100.980	8	0.7	BP6ES

18 Engine Lubrication

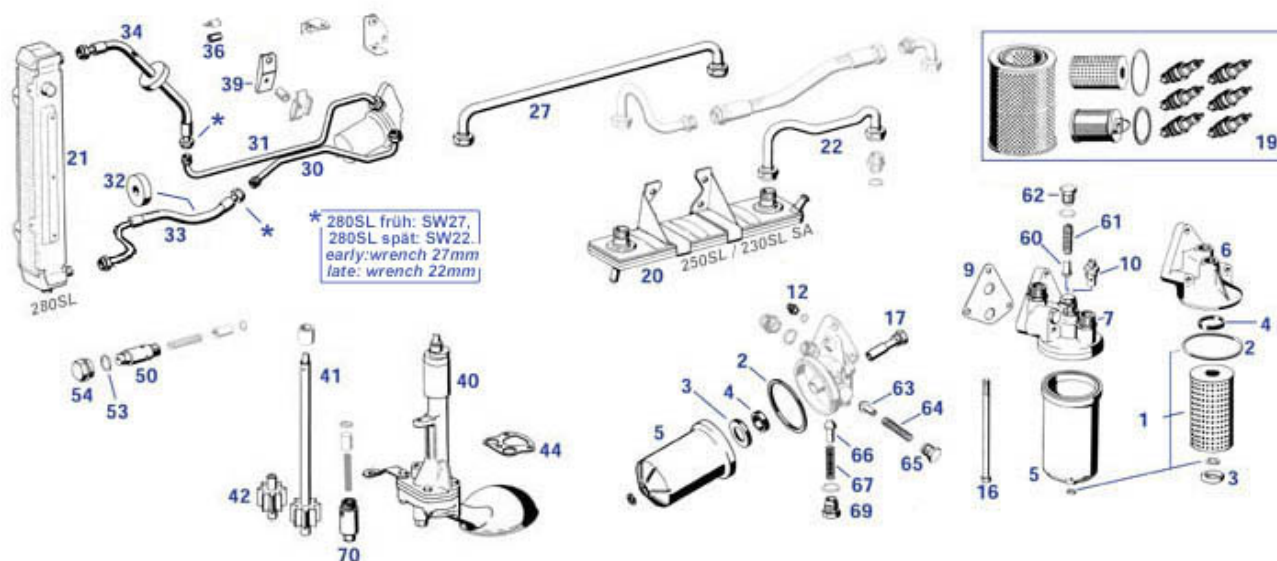

1 Oil filter 1959->	118042	7.26 €	Hose,o/c,280SL,upper,late FN.....	218011	17.85 €
Ftr element, eng. 'running in'	218400	17.91 €	36 Protection	207098	1.25 €
2 Ring, sealing, filter/housing	118009	1.42 €	39 Bracket, 280SL oil tube	218030	25.68 €
3 Ring, pressure, in hsg., lower	118045	4.62 €	40 Oil pump 230-250SL	218402	677.19 €
4 Ring, pressure, in hsg., upr.	118043	2.06 €	Oil pump 280SL.....	218404	614.72 €
5 Oil filter housing, lower,59->	118080	0.00 €	Oil pump M180.....	418005	243.95 €
6 Oil filter housing, upper part 59-66	118003	46.17 €	41 Shaft,oil pump, 280SLFN.....	218414	102.32 €
7 Housing, upr.,230SLFN,250SL	218003	307.57 €	Shaft,oil pump, 230-280SLFN.....	218406	0.00 €
9 Gasket, upr. hsg./engine.....	118008	1.63 €	42 Oil pump impellor 230-280SLFN.....	218407	86.06 €
10 Connection fitting,oil pressure gauge	118002	27.49 €	Oil pump impellor 280SLFN	218416	4.52 €
12 Scr.jt.oil press.gge,280SL	218002	9.03 €	44 Gasket,oil pump housing	118005	18.75 €
16 Bolt, long, filter housing	118014	1.33 €	50 Oil pressure relief valve	118100	27.07 €
17 Hollow screw,oil filter,280SL	218025	7.85 €	53 Sl. ring, gear box drain plug	226047	0.42 €
19 Maint.c-kit:sparkplugs+filter,SE/SL6cyl.....	200050	57.72 €	54 Plug, threaded	218415	5.44 €
20 Oil ht./ex. 230SLFN, 250SL.....	218230	1098.75 €	60 Valve cone	118004	9.94 €
21 Oil cooler, 280SL FN.....	250011	563.00 €	61 Spring	118001	2.01 €
Ölkühler 280SL,SE,SE Cpe/Cab,FN,MB-orig	250911	862.89 €	62 Screw plug, 230-250SL	118010	4.39 €
22 Pipe,oil, 230SL lower	218012	28.05 €	63 Oil valve cone pin, late	218005	1.26 €
27 Pipe,oil, 230-250SL upper	218013	38.37 €	64 Spring, oil valve 280SL late	218007	4.30 €
30 Pipe,oil,280SL lower, FN	218014	37.75 €	65 Screw plug, oil valve	218419	1.89 €
Pipe,oil,280SL lower, FN	218015	25.53 €	66 Oil valve cone pin, early	218001	0.81 €
31 Pipe,oil,280SL upper, FN	218016	35.51 €	Oil valve cone pin, late	218005	1.26 €
Pipe,oil,280SL upr., FN	218017	147.29 €	67 Spring, oil valve 280SL early	218004	0.00 €
32 Ring,fuel pipe,insulating	218026	8.79 €	Spring, oil valve 280SL late	218006	1.61 €
33 Hose,o/c,280SL,lower,late FN.....	218010	20.83 €	69 Screw plug, oil valve	218419	1.89 €
Hose,o/c,280SL,lower,early .FN	218008	26.78 €	70 Valve,oil o/pressure, 280SL.....	218100	35.70 €
34 Hose,o/c,280SL,upr.,early .FN	218009	26.78 €			

22 Enginemounts

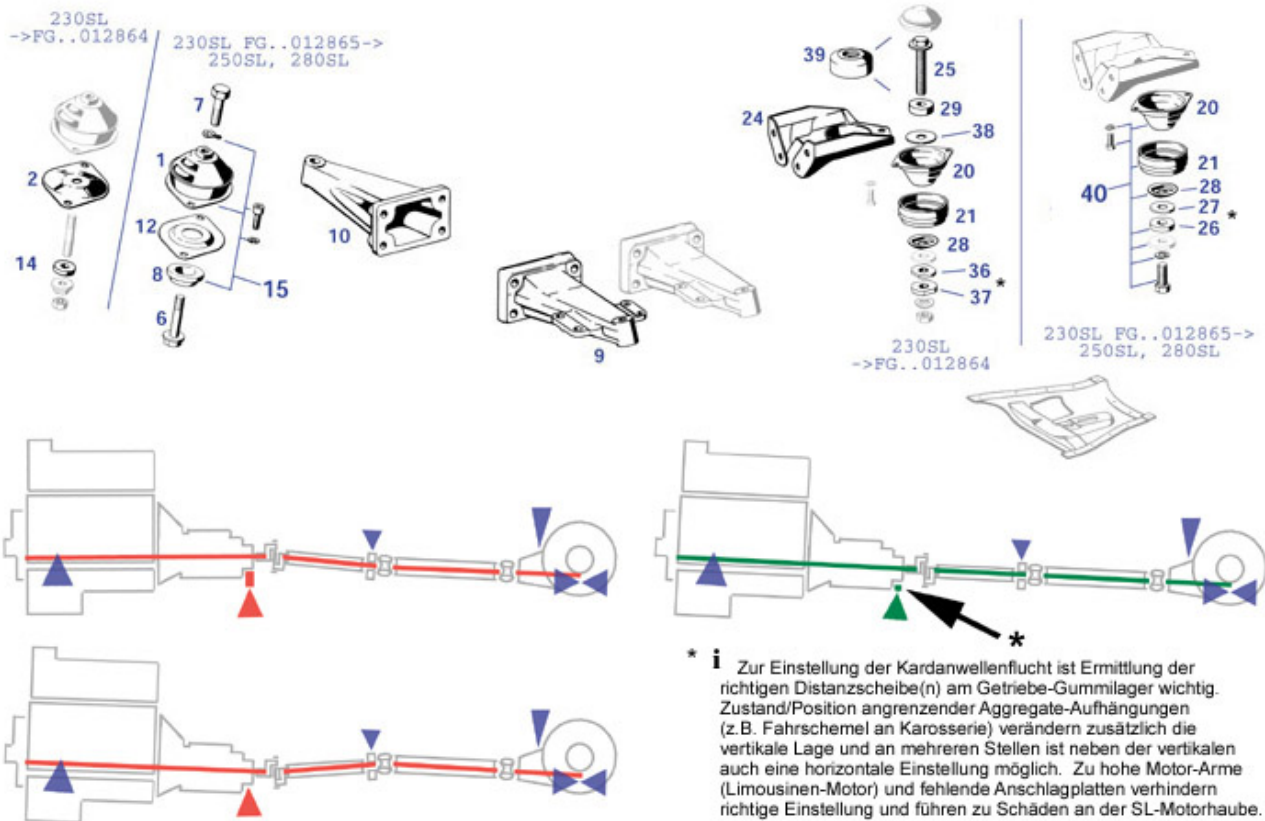

bits Nut M8.....	222026	0.30 €	15 Mounting set,eng.,comp. front.....	222011	91.63 €
Bolt engine mount rear	222024	1.70 €	20 Motor mount 190SL Lt., R113 rear	122015	60.10 €
Screw engine mount rear	222025	0.56 €	21 Rear mount bellows	122030	11.54 €
Spring washer	222005	0.42 €	24 Support,engine,rear,230SLFN	222016	0.00 €
Bolt, eng.mounting/chassis	222004	0.60 €	25 Distance piece,r.e.m.,.....	222022	7.62 €
Spring washer M8	233059	0.20 €	Bolt,r.e.m., 230SL FN.....	222021	22.88 €
Washer rear cross member.....	235314	0.48 €	26 Distance piece,r.e.m.,.....	222022	7.62 €
1 Enginemountfrt.6-cyltypes	222010	43.32 €	27 Rubbershim	322039	0.63 €
Eng.rubber mount R113, 220SEb/C frt	222910	44.80 €	Shim,1 mm,r.e.m.....	222023	4.47 €
2 Plate ,eng mount,front,230SLFN.....	222035	58.42 €	28 Plate @ motor mount	122035	5.32 €
6 Bolt, rebound buffer lower.....	222006	27.16 €	29 Rubber buffer	122039	1.93 €
7 Washer rear cross member.....	235314	0.48 €	36 Threaded washer	222017	0.73 €
Bolt, engine support/mounting	222007	0.26 €	37 Threaded washer	222018	0.00 €
8 Rebound buffer	222009	1.99 €	38 Rubbershim	322039	0.63 €
9 Support,engine,front,Lt.....	222013	202.05 €	39 Rubberbuffer/bellow	322035	4.45 €
10 Support,engine,front,Rt.....	222012	202.05 €	40 --> siehe 222020	222120	90.44 €
12 Plate ,eng mount,front,late FN.....	222030	27.25 €	Mounting set,eng.,comp. Rear.....	222020	186.35 €
14 Rubber buffer.....	122039	1.93 €			

25.a Clutch (manual)

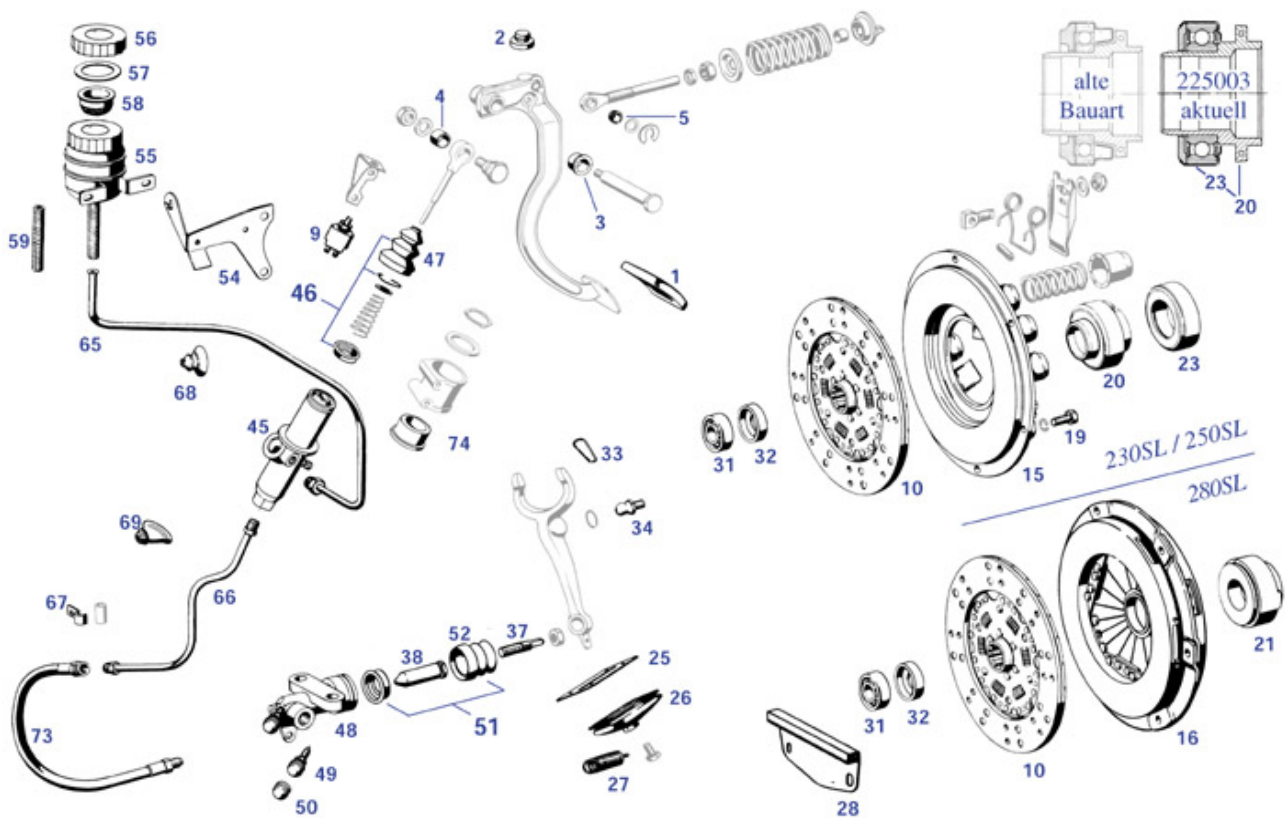

1 Rubber pad, brake pedal	229005	2.73 €	Cl. mast. cyl. rpr. kit 280SL.....	229037	20.05 €
2 Stop buffer, pedals	229015	5.14 €	47 Seal boot, cl. mast. cyl.	229017	8.27 €
3 Bush, main, brake pedal lever.....	229025	3.43 €	48 Clutch slave cyl. 230-250SL.....	229002	110.07 €
4 Bush,clutch pedal rod	229026	0.50 €	Clutch slave cylinder 280SL.....	229003	113.65 €
5 Bush, clutch return spring rod.....	229028	0.14 €	49 Bleed screw, cl. slave cyl.	143012	4.94 €
9 Contact switch, glovebox.....	254101	44.42 €	50 Bleeder valve cap.....	143041	1.13 €
10 Clutch disc R113, 280SL/C 4-gear	225000	184.45 €	51 Slave cyl.rep.kit 250SL from.....	229031	19.63 €
15 Thrust plate 230-250SL	225005	233.97 €	Slave cyl.rep.kit 230/250SL to	229032	14.88 €
16 Clutch pressure plate , 280SL.....	225002	124.95 €	Slave cyl.rep.kit 280SL.....	229033	22.02 €
19 Bolt 8x22, clutch plate	233064	0.33 €	52 Seal boot,c.s.c., FN	229016	5.68 €
20 Releasebearingwithbody230-250SL	225003	204.50 €	Seal boot,c.s.c., FN	229014	5.89 €
21 Cl. rel. bearing 280SL +body.....	225004	95.80 €	54 Bracket,clutch+waterreservoirsLHD	229086	66.14 €
23 T/O bearing . Fits FN style sleeve	225007	71.46 €	55 Reservoir, cl. hyd. fluid	220102	43.70 €
25 Seal holder, c.r.m.	225010	11.96 €	56 Reservoir cap	143023	4.81 €
26 Dust boot, rubber	125005	1.98 €	57 Seal ring in cap	143022	1.14 €
27 Spring, c.r.m. 230-250SL.....	225011	3.45 €	58 Strainer for reservoir.....	143024	2.95 €
28 Plate , cover, gearbox case.....	225056	29.75 €	59 Hose, cl. hyd. fluid res.	229001	2.17 €
31 Pilot bearing	103093	11.90 €	65 Pipe, clutch hydraulic, rpl.vers.	229007	18.45 €
32 Cover, pilot bearing	103094	1.65 €	66 Pipe, lower, c.r.m. 250-280SL.....	229011	48.52 €
33 Spring clamp	125013	9.89 €	Pipe, lower, c.r.m. 230SL LHD	229012	0.00 €
34 Ball pin, all from G.006111->	225012	39.54 €	67 Clamp,small,e.g.hydraulicpipe	229027	3.46 €
37 Linkage, clutch, 230-250SL.....	229072	37.88 €	68 Rubbergrommet at firewall	299002	2.50 €
38 Bolt, clutch slave cyl, 230-250SL.....	229070	6.90 €	Grommet, bhd., c.r.m.230SL	298787	2.02 €
45 Clutch master cylinder, 230SL	229008	150.54 €	Grommet 6/26	299001	1.67 €
Clutch master cylinder, 250SL	229009	148.10 €	73 Hose,cl. slave.cyl. 250-280SL	229013	30.23 €
Clutch master cylinder, 280SL	229004	151.73 €	Hose,clutch slave.cyl. 230SL.....	229010	32.13 €
46 Cl. mast. cyl. rpr. kit 230SL.....	229035	19.04 €	74 Bushing,rbr.,c.m.c. 250-280SL.....	229022	15.91 €
Cl. mast. cyl. rpr. kit 250SL.....	229036	14.88 €			

26.a Gearbox (manual)

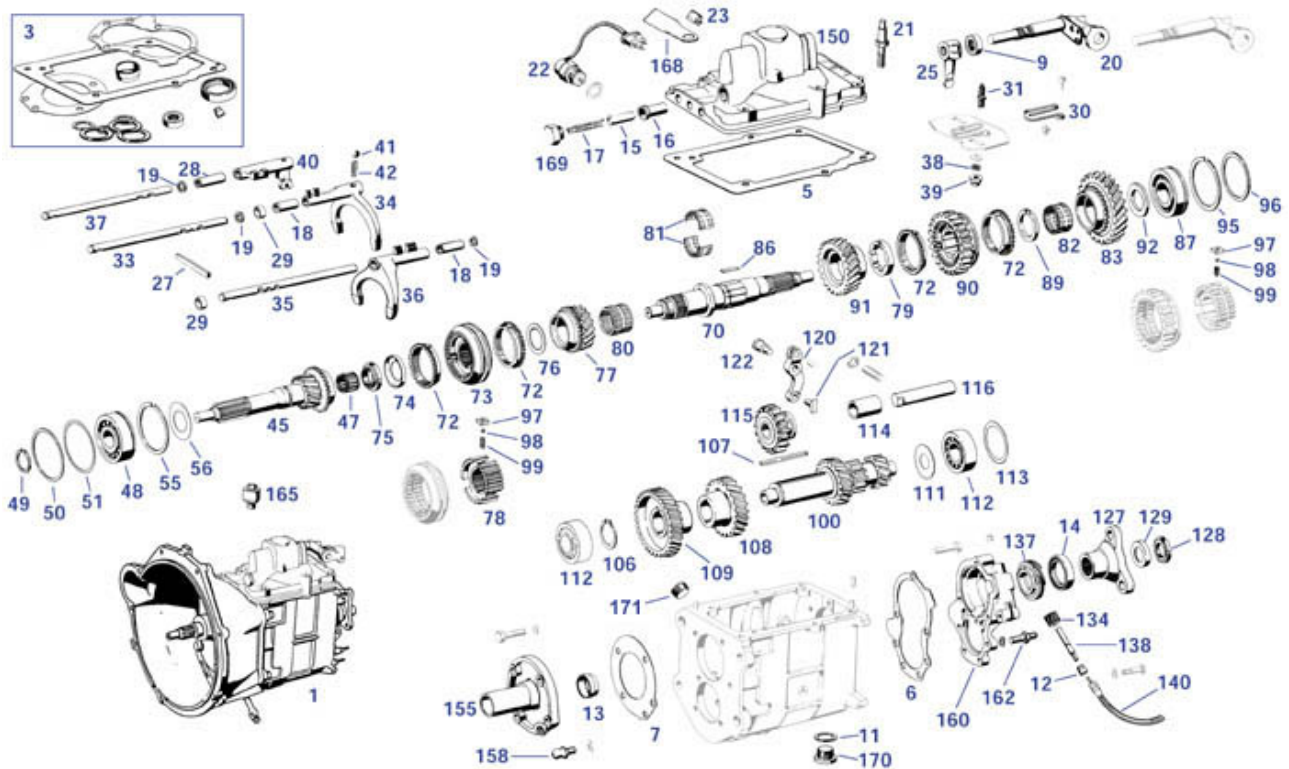

1 Gear box, exch. 230-250SL	226230	4641.00 €	40 Reverse link	226069	36.28 €
Gear box, exch. 280SL	226280	4641.00 €	41 Ball, selector fork detent.....	226169	0.84 €
3 Set Hauptverschleißteile 4-Gg-Getriebe.....	226285	182.07 €	42 Spring, selector fork detent.....	226168	12.51 €
Gasket set,transmission,280SL	226011	59.71 €	45 Input shaft 230SLFN	226130	811.28 €
Gasket set,transm,250-280SL	226010	89.83 €	Input shaft 250-280SLFN	226131	791.35 €
5 Trans. top cover gasket 025118>	126015	6.50 €	47 Roller cage bearing	226056	9.15 €
6 Gasket, gear box rear	226112	9.52 €	48 Ball bearing, main shaft rear.....	226059	82.11 €
7 Gkt. gear box front, 230SL early	126019	13.42 €	Kugellager, Getr.-Hauptwelle.....	226959	86.74 €
Gkt.gear box fr. 250-280SLFN.....	226049	13.42 €	49 Circlip, input shaft, front.....	226081	2.01 €
9 Sealing ring, shifting shaft	226012	3.03 €	50 Spacer ring	226082	2.92 €
11 Sl. ring, gear box drain plug	226047	0.42 €	51 Shim 0.2 thick	226122	2.32 €
12 Sealringspeedo/revdrive	126039	8.75 €	Shim 0.3 thick	226123	2.32 €
13 Transmission front seal ring	126042	3.87 €	Shim 0.1 thick	226121	4.44 €
14 Seal @ transmission.....	126030	5.95 €	55 Snap ring 1.9mm thick.....	226084	2.14 €
15 Rod, actuator, man. gear box	126024	8.75 €	56 Oil slinger ring.....	226085	5.41 €
16 Bushing for interlock pi	126021	7.29 €	70 Main shaft FN	226045	335.44 €
17 Pressure spring.....	126023	7.47 €	72 Synchronizing ring, per piece	226050	26.18 €
18 Sleeve, selector rod.....	226164	3.02 €	73 Synchronizer body for 3rd & 4th gear	126070	892.58 €
19 shim,selector, man. gb. 1mm.....	242267	1.27 €	74 Lock washer,nut, main sht. fr.	226054	3.15 €
shim,selector, man. gb. .5mm.....	242266	0.18 €	75 Nut, main shaft front.....	226055	6.93 €
Washer, 0.3mm for selector rod.....	226163	3.38 €	76 Shim, main shaft	226093	28.25 €
20 Shaft,shifting.....	226029	93.06 €	77 Hel.gear 3.sp.->280SL Ch.01679	226086	774.32 €
21 Studs, gear box topFN	226144	17.34 €	Pinion, 3rd gear 280SL CN .001680->	226136	774.32 €
Bolt, shift shaft bearing '65/'66	226142	14.11 €	78 Sync. inner mech. ->280SL CN.001679.....	226160	113.05 €
22 Switch,reversing lights.....	226008	65.75 €	79 Shim 8,1mm.....	226099	92.95 €
23 Pin	754956	0.63 €	Shim 7,9mm.....	226097	92.95 €
Connector housg. 2-pole.....	754955	1.37 €	Shim 8,0mm.....	226098	92.95 €
Spring clip for Rt.+Lt. cable	254071	0.63 €	80 Ndl. brng., 3rd gear,230-250SL.....	226064	13.08 €
230SL lever pin.....	226063	140.54 €	Needle bearing, 3rd gear,230SL	226057	92.13 €
25 Screw, clamping nut	233074	17.95 €	81 Split roller cage.....	226058	180.78 €
230SL lever pin.....	226063	140.54 €	82 Roller cage for 1st gear	226061	8.53 €
27 Pin, selector rods.....	226161	4.19 €	83 Helical gear, 1st gear	226062	209.26 €
28 Sleeve, selector rod.....	226165	1.00 €	86 Key, main shaft	226068	6.99 €
29 Sleeve, selector rod.....	226166	6.49 €	87 Ball bearing, main shaft rear.....	226059	82.11 €
30 Spring clip	126014	15.85 €	89 Thrust ring 4.4mm	226127	92.95 €
31 Guide bolt	126016	18.40 €	Thrust ring 4.6mm	226129	78.77 €
33 Shifting rod 1st & 2nd gear.....	226070	16.84 €	Thrust ring 4.5mm	226128	78.54 €
34 Shifting fork 1st & 2nd gear	226071	282.45 €	90 Synchronizer body 1/2 gear	226060	892.58 €
35 Shift rod 3/4 gear	226065	0.00 €	Synchronizer body.....	226052	700.23 €
36 Fork 3./4. gear	226072	211.82 €	91 Hel. gear 230SLFN,250-280SL	226080	53.55 €
37 Shift rod, reverse gear	226067	25.67 €	92 Guard plate 3.8mm thick	226087	13.21 €
38 M8-137 spring washer	142913	0.23 €	95 Snap ring 1.9mm thick.....	226084	2.14 €
39 Hex nut.....	126017	3.56 €	96 Shim 0.1mm thick.....	226089	7.87 €

26.a Gearbox (manual)

Shim 0.3mm.....	226091	14.39 €	127 3-way flange, 90mm	126009	146.29 €
Shim 0.2mm.....	226090	10.60 €	128 Grooved nut	126072	17.86 €
97 Carrier, Synchromesh mechanism	226153	8.26 €	129 Lock for 3 way flange	126071	3.40 €
98 Ball, Synchromesh mechanism.....	226152	0.48 €	134 Helical gear, speedo take-off	226094	32.28 €
99 Spring, Synchromesh mechanism.....	226151	0.51 €	137 Drive gear, speedo take-off.....	226095	178.65 €
100 Lay shaft from 230SL G..012576	226147	762.29 €	138 Shaft,speedo drive.....	226096	75.23 €
106 Retaining ring	299058	0.26 €	140 Speedo flex shaft>manual	254100	32.73 €
107 Woodruff key.....	126113	0.93 €	Speedo flex shaft>manual,orig	254102	146.58 €
108 Hel.gear 3.speed 230-280SL.....	226073	473.39 €	Speedo flex shaft,RHD,man.	254120	89.10 €
109 Hel.gear 4.speed G.011320->	226092	453.20 €	150 Gearbox cover,upper 230-280SL.....	226200	1041.25 €
Hel.gear 4.speed ->G.011319	226074	656.75 €	Gearbox cover,upper 230-280SL, empty	226210	385.88 €
111 Protective plate	226075	0.29 €	155 Gearbox cover, front, early	226220	0.00 €
112 Bearing.....	226076	29.15 €	Gearbox cover,front,230SL late,250SL.....	226221	150.23 €
113 Distance ring, rear, 0.25 mm.....	226078	4.11 €	158 Ball pin, all from G.006111->	225012	39.54 €
Distance ring, rear, 0.1 mm.....	226077	4.11 €	160 Gearbox cover, rear, 230-280SL.....	226225	196.68 €
Distance ring, rear, 0.5 mm.....	226079	4.11 €	162 Bolts, gearbox rear to eng. mountings	226198	0.00 €
114 Bush,reverse idler gearwheel.....	226048	26.19 €	165 Ventilator, casing top	226155	9.52 €
115 Reverse idler gearwheel.....	226032	353.04 €	168 Mounting bracket, rev. light cable.....	226154	0.00 €
116 Reverse shaft.....	126045	13.98 €	169 Screw, locking	226199	4.47 €
120 Reverse gear lever.....	126046	186.04 €	170 Plug, gear box drain	226046	2.08 €
121 Reverse gear bushing	126049	17.96 €	171 Screw plug for oil filling.....	114035	1.26 €
122 Bolt, reverse gear lever.....	126146	9.28 €			

26.b Gearlever Linkage

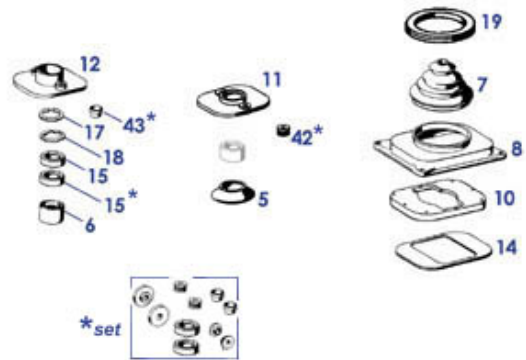
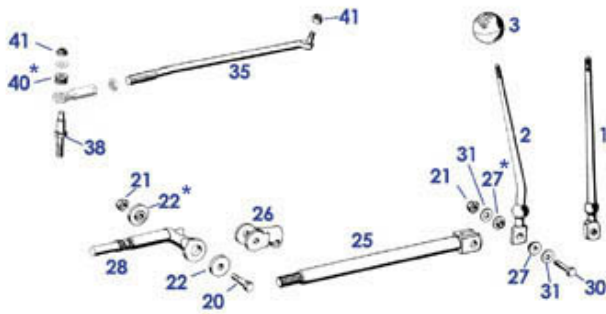

set Set gear link bushes 11.'65->	226120	69.02 €	18 Spring washer	126055	3.46 €
Satz Schaltgestängebuchsen ->11.'65	226119	51.29 €	19 Sleeve, carpet	268075	0.00 €
1 Gear/Shifting leverFN	226020	171.36 €	20 Bolts,forked end,front	226023	19.72 €
2 Gear lever from 230SL late, orig.	226926	172.44 €	21 Domed nut.....	226024	6.95 €
Gear/Shifting leverFN.....	226026	172.44 €	22 Shift lever-linkage bushing front	126011	6.33 €
3 Gear lever knob,ivory,5 gear	226006	49.72 €	25 Gearshiftrod,orig,1134-speed	226927	830.73 €
Gear lever knob,black,5 gear	226004	51.66 €	Gearshiftrod,repro.....	226027	243.95 €
Shifting lever Knob,ball-shape, Ivory.....	226002	51.66 €	26 Fork on shifting rod	226025	132.44 €
Gear lever knob,black,4 gear	226000	42.25 €	27 Shift lever-linkage bushing	126012	2.08 €
5 Seal bootFN	226014	5.07 €	28 Shaft,shifting.....	226029	93.06 €
6 Seal bootFN	226005	4.91 €	30 Bolts on end of gear lever.....	226034	1.33 €
7 Seal boot on gear lever.....	226007	6.90 €	31 Washers,gear lever end bolts	226028	7.03 €
Manschette am Schalthebel, MB-orig.	226907	8.44 €	35 Reaction rodFN.....	226036	0.00 €
8 Cover plate.....	226015	0.00 €	38 Bolt, shift shaft bearing '65/'66	226142	14.11 €
10 Cover,gear lever.rubber	226016	8.60 €	Studs, gear box topFN	226144	17.34 €
11 Gear lever bearing,lowerFN	226017	156.39 €	40 Bush, reaction rod,frontFN	226041	17.06 €
12 Gear lever bearing,lowerFN	226018	57.01 €	Bush, reaction rod,rearFN.....	226009	6.83 €
14 Cover,gear lever,lower.....	226019	7.02 €	41 Domed nut.....	226024	6.95 €
15 Pan, nylon, gear lever	226033	4.68 €	42 Bush, reaction rod,rearFN.....	226009	6.83 €
17 Lock ring on gear lever.....	226053	1.27 €	43 Bush, reaction rod,rearFN.....	226013	6.02 €

25.b Hydr. Clutch

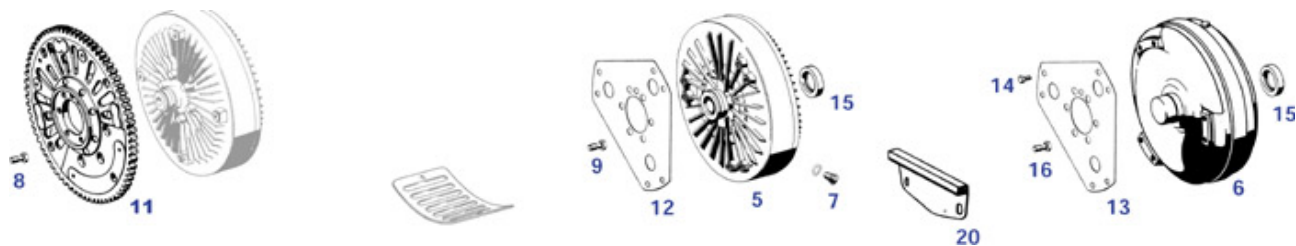

5 Hydr. cpling. 230SLFN,250SL.....	220105	0.00 €	12 Take-up disc 230SLFN	203105	22.60 €
6 Fluid flywheel 280SL	220103	2697.22 €	13 Take-up disc 250-280SL.....	203106	25.76 €
7 Plug screw	220199	5.39 €	14 Bolt, torque converter	227299	0.00 €
8 Flywheel stretch bolt.....	103029	17.85 €	15 Seal ring,primary pump, au.....	227045	6.84 €
9 Bolt, tensile, 230SLFN	203026	26.35 €	16 Bolt,fw.,FN,230SL,au.250-280	203027	29.64 €
11 Flywheel, 230SL, FN . au.FN	203057	789.27 €	20 Plate , cover, gearbox case.....	225056	29.75 €

27.a Automatic Gearbox

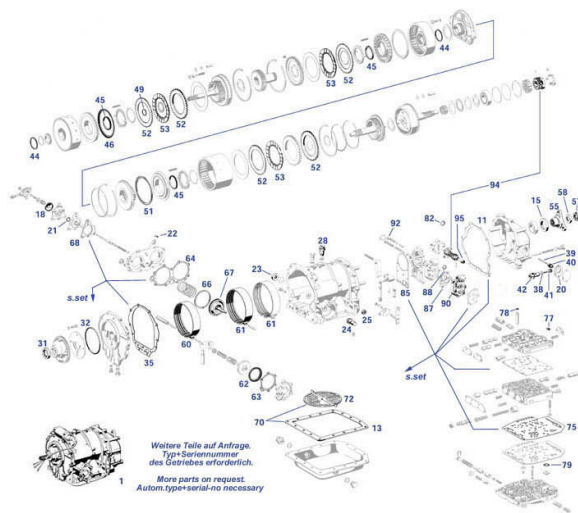

Info Belagzustand - Indikator Getriebeöl:
die Demontage der Getriebeölwanne ist einfach
und liefert gute Hinweise: An Filter und in Ecken
der Ölwanne sammeln sich zuerst die Zeugen
verschlissener Bremsbänder oder Kupplungen.

- 1: Innenlamelle Neuteil.
- 2: Belagstärke OK, aber Öl verunreinigt durch Abbrand anderer Beläge.
- 3: Verschleißgrenze des Belages erreicht, Schaltvorgänge noch OK.
- 4: Schaltvorgänge beginnen zu rutschen. Einstellversuche am Moduliertdruck können das Problem noch kurzfristig verlagern.
- 5 + 6: vollständiger Belagverlust führt zu Verschleiß der Außenlamellen. Nicht selten werden die Getriebe noch über viele Tausend Kilometer weiter gefahren.
- 7: Verzug infolge Lamellen-Überhitzung. Metall-Abrieb im rufverdunkelten Öl führt zu erheblichen Folgeschäden im restlichen Getriebe.

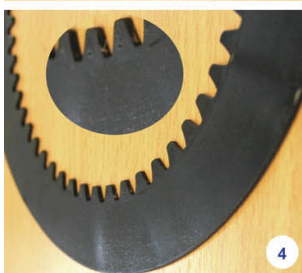
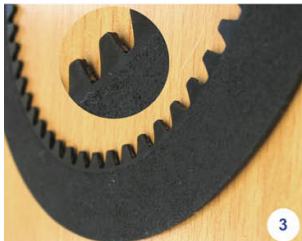

o.a. Gasket set,trans,230SL	227100	69.52 €	28 Ventilator, casing top.....	226155	9.52 €
1 Gear box, exch. 230-250SL	227210	9044.00 €	Ventilator,autom. from G..006060.....	227155	34.18 €
Gear box, exch. 280SL	227200	9044.00 €	31 Seal ring,primary pump, au.....	227045	6.84 €
11 Gasket,auto g.b. Rear.....	227180	5.15 €	32 'O' ring,pump,rubber	227047	2.42 €
13 Gasket,sump.....	227004	3.24 €	35 Gasket,primary pump/auto g.b.....	227120	5.07 €
15 Oil seal,rear 230SL	227041	11.38 €	38 'O' ring.....	227027	0.46 €
Simmerring 250/280SL z.B.Autom.hi.38x62.....	227042	10.46 €	39 Drive, 4 edge, speedometer.....	227070	0.00 €
18 Diaphragm,pressure regulator.....	227020	27.31 €	40 Shaft, speedometer drive.....	226030	0.00 €
19 Gasket,vacuum cylinder.....	227280	7.29 €	41 Speedom.pinion connector.....	226031	0.00 €
20 Gasket,speedo drive/cover	227029	0.96 €	42 Bearing body,trans.....	227026	339.83 €
21 'O' ring.....	227027	0.46 €	44 O ring behind primary pump	227055	6.12 €
22 Dust seal, ball pan	227052	1.08 €	45 Disc, autom.	227048	8.63 €
23 Sealing ring, autom.	227061	28.69 €	46 Disc, autom.	227046	12.39 €
24 Valve, autom.	227255	149.36 €	49 O Ring, autom.....	227049	7.51 €
25 Radial sealing ring, autom.	227065	2.65 €	51 Ring, autom.....	227051	11.26 €

27.a Automatic Gearbox

52 Clutch plate, middle	227311	119.38 €	Gasket set,trans,230SL	227100	69.52 €
Clutch plate, outer, autom	227224	8.88 €	72 Oil filter, separateFN	227009	77.56 €
53 Disc, auto g.b.	227225	10.41 €	75 Gasket,auto g.b. Housing	227185	4.82 €
55 3-way flange, 90mm	126009	146.29 €	77 Seal ring, autm.control unit.....	227267	4.89 €
57 Grooved nut	126072	17.86 €	78 Gasket, change lever housing	227063	0.15 €
58 Lock for 3 way flange	126071	3.40 €	79 Sealing ring, change lever housing	227069	1.08 €
60 Überholung Bremsband Rückwärtsgg. R113	227326	0.00 €	82 'O' ring, speedo drive... ..	227037	0.76 €
61 Überholung Bremsband Vorwärtsgg.R113.....	227325	0.00 €	85 Gasket,centrifugal regulator.....	227190	9.53 €
62 Ring,sealing lip, work piston	227232	11.26 €	87 Gasket, secondary pump.....	227240	4.76 €
63 Gasket, reverse gear cylinder.....	227235	8.57 €	88 O Ring, centrifugal regulator	227038	7.51 €
64 Gasket,2 part cylinder, Rt.	227220	4.94 €	90 Secondary pump	227275	0.00 €
66 Ring,sealing lip, work piston	227233	5.44 €	92 Gasket, centrifugal regulator.....	227241	5.56 €
67 Piston, forwards movement	227230	0.00 €	94 Driveshaft, secondary pump	227285	362.64 €
70 Oil filter with gasketFN	227005	11.65 €	95 Sleeve, follower, second. pump	227085	15.85 €
Oil filter with gasketFN	227000	77.47 €			

27.b Automatic: Linkage and Connecting Parts

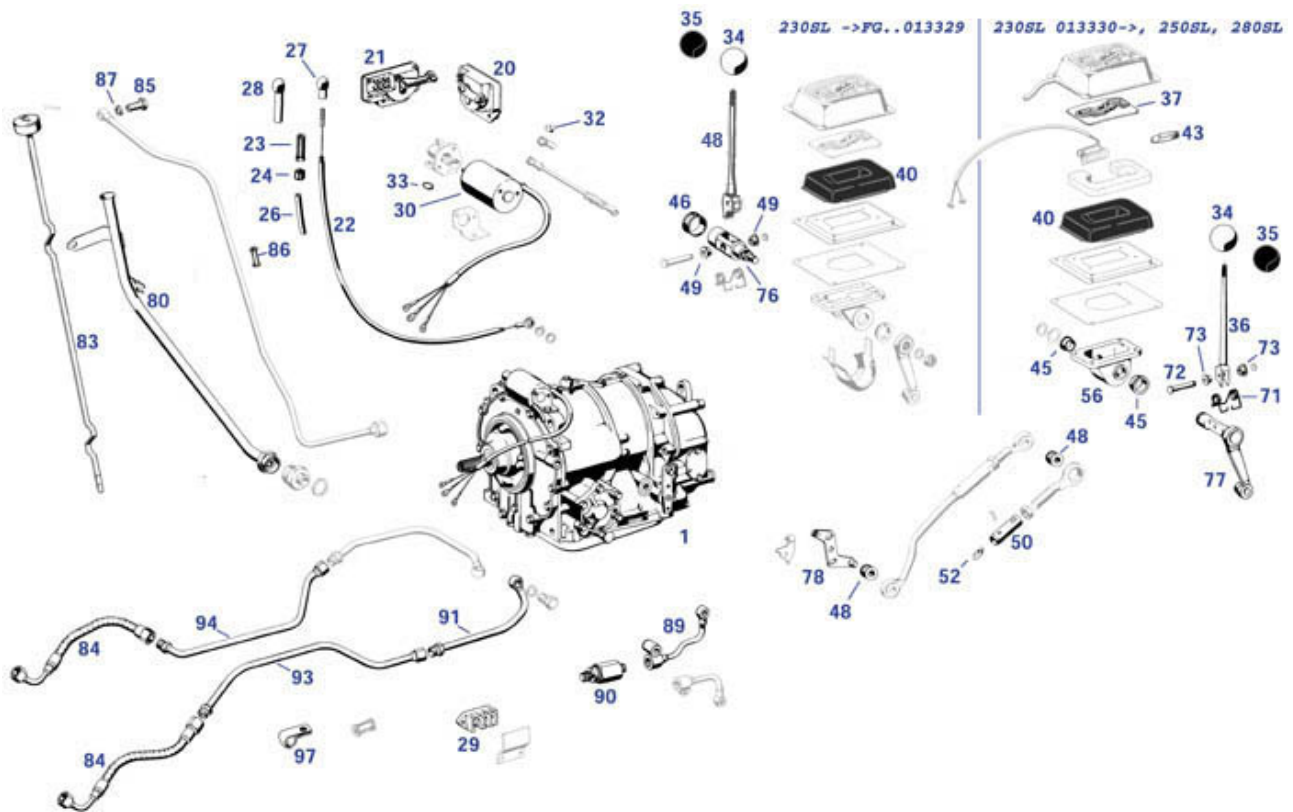

1 Gear box, exch. 230-250SL	227210	9044.00 €	48 Bushing,shift rod front/back	226043	2.44 €
Gear box, exch. 280SL	227200	9044.00 €	49 Bushing,shift link, small	226118	8.00 €
20 Starter detent/rev. light sw.	227002	62.03 €	50 Guide sleeve.....	226042	23.22 €
21 Switch, auto., 6 way USA-AGR	227013	61.29 €	52 Insert for guide sleeve.....	226044	30.05 €
22 Bowden cable for rev.light.....	227003	19.16 €	56 Gear selector bearing, lower housing	226235	94.99 €
23 Adj. slve, rev. light b. cable	227032	22.79 €	71 Spring,gear sel.lever 230SL 013330->	226108	0.00 €
24 Ring,bowden cable sleeve.....	227033	1.92 €	72 Bolt, selector lever to shaft, late	226109	39.90 €
26 Isolating hose,1m.....	799909	1.09 €	73 Bush on gear selector spring.....	226114	17.01 €
27 Ball pan, lock-out switch EURO	227015	0.38 €	76 Shaft, gear selector 230SL, early	226310	800.33 €
28 End piece, lock-out switch USA AGR	227016	56.30 €	77 Shaft, gear selector, late.....	226320	8.50 €
29 Terminal block, 3 pole	254064	7.50 €	78 Selector lever, automatic.....	226300	6.81 €
30 Solenoid, 2 stage	227006	361.02 €	80 Auto g.b. oil filler tube.....	227010	33.25 €
32 Dust seal, ball pan	227052	1.08 €	83 Dipstick, auto g.b. 250-280SL	227097	78.91 €
33 Sealing ring, solenoid	227062	19.23 €	84 Hose,to cooler, Lt. or Rt.	227001	26.78 €
34 Handle,gearshift,ivory	226003	41.65 €	85 Hollow screw on suction pipe.....	227022	1.82 €
35 Handle,gearshift,black	226001	41.65 €	86 Protective sleeve,suction pipe.....	227058	4.76 €
36 Shifting leverFN	226022	210.33 €	87 Sealing ring, hollow bolt.....	227023	0.48 €
37 Plastic inlay, shift gate R113	226101	14.88 €	89 Oil pipe assembly,Rt.,230SL	227054	57.30 €
38 Shifting leverFN	226022	210.33 €	90 Oil pressure switch, autom.....	254117	113.88 €
40 Rubber grommet Autom. shift	226103	132.42 €	91 Oil cooler pipe rear Lt.....	227091	78.11 €
43 Bulb, 3W	226102	1.07 €	93 Oil cooler pipe front Lt.	227082	59.87 €
45 Bushing,shift link FN.....	226110	13.33 €	94 Oil cooler pipe front Rt.	227094	194.43 €
46 Bushing,shift link,Rt. FN.....	226117	9.89 €	97 Clamp, oil pipe, autom.....	227099	2.62 €

30 Acc Linkage

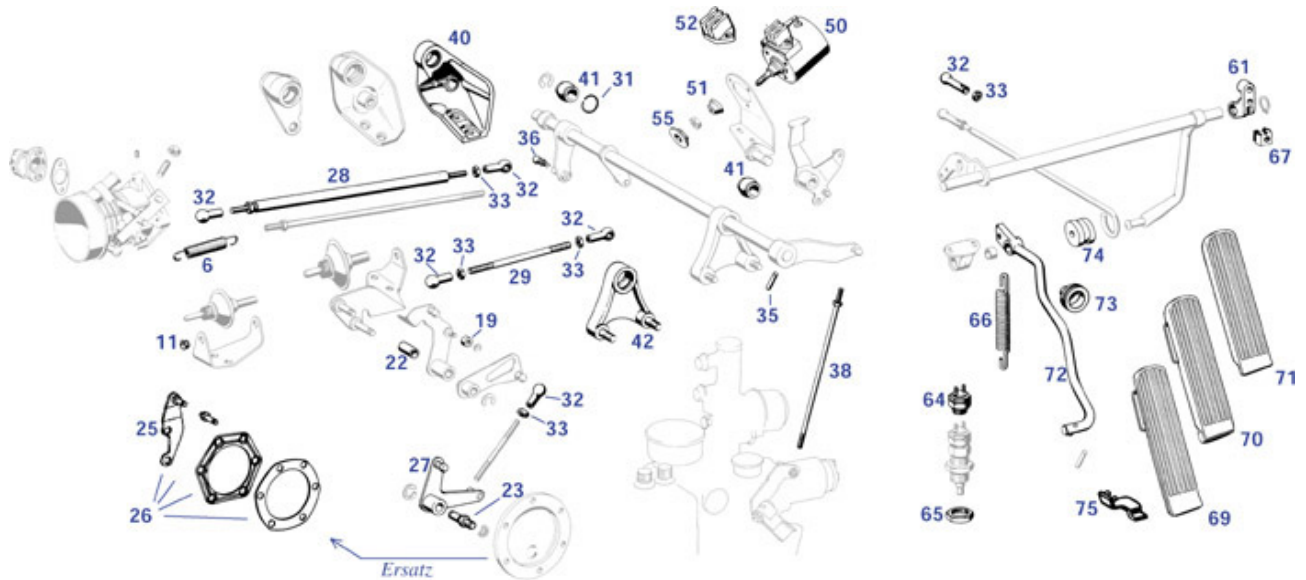

6 Spring, throttle flap.....	230017	1.14 €	40 Throttle link support,Rt.....	230012	108.39 €
11 Bushing, ACC damper.....	207089	7.76 €	41 Brass bush,throttle link supp.....	207085	4.65 €
19 Roller,throttle, in link.....	207073	1.01 €	42 ACC linkage shaft support Lt.h.....	207088	54.80 €
22 Bushing,connector lever.....	230010	15.70 €	50 Solenoid, acc. Linkage.....	207100	307.44 €
23 Bolt, to engine.....	230014	13.30 €	51 Grommet, solenoid.....	207099	18.23 €
NI Bushing.....	230015	1.14 €	52 Terminal block, 2 pole.....	254063	10.71 €
25 Sealing plate , + acc.link FN.....	230018	7.84 €	55 Collar nut, inj. Pump.....	299334	12.99 €
26 Set: replacing the alu cover.....	201126	32.67 €	61 Mount,acc. Pedal.....	230013	58.25 €
27 Lever,carb.....	230016	82.69 €	64 Switch,kick-down.....	229006	123.74 €
28 Linkage, accelerator.....	230032	73.49 €	65 Screw cap, kick-down switch.....	230031	0.39 €
Linkage, accelerator.....	230033	0.00 €	66 Spring, acc. Pedal.....	199091	8.47 €
29 Pull rod, acc. linkage.....	230035	32.18 €	67 Cage nut, 6mm.....	188035	2.26 €
31 Snap ring.....	207083	7.14 €	69 Accelerator pedal.....	230000	71.40 €
32 Ball socket with Lt. hand threads.....	230004	2.03 €	70 Acc.pedal R113-autom. cplt.	230100	333.20 €
Ball socket with Rt. hd threads.....	230003	2.68 €	71 Ruber pad, accelerator pedal.....	230001	22.61 €
33 Nut, 5mm Rt. Hd. Threads.....	199095	0.24 €	72 Accelerator lever.....	230022	124.95 €
Nut, 5mm Lt. Hd. Threads.....	230006	0.30 €	73 Grommet,acc. Pedal,bulkhead.....	299006	3.21 €
35 Press pin, acc. link.	230007	1.18 €	74 Dampening rubber for pull rod.....	130200	5.77 €
36 Ball headed bolt.....	230008	0.83 €	75 Metal bracket, acc. pedal RHD.....	261141	167.61 €
38 Push rod to injection pump.....	230009	51.54 €	Bracket,accelerator pedal ass.....	261140	24.99 €

32 Info Bilstein Shockabsorber

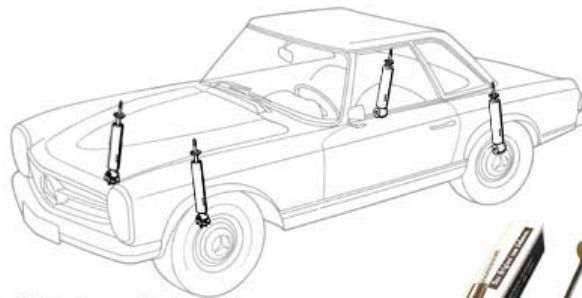

Bilstein ist seit mehr als 40 Jahren Entwicklungspartner in der Fahrwerkstechnik bei Mercedes-Benz und war auch für die 230-280SL Erstausrüster mit Gasdruckstoßdämpfern.



Gasdruckdämpfer von Bilstein haben einen hohen Qualitätsstandard und passen mit ihrer Abstimmung zum Fahrwerk Ihres SL.

Verschlossene, defekte, unpassende oder schlecht abgestimmte Stoßdämpfer sind keine Bagatelle:
Die konstruktionsbedingten Eckdaten Ihres SL (Gewicht, Radstand, Achsgeometrie) können zu "Bremsnicken", unberechenbar ausfedern den Hinterrädern in Kurvenfahrt und schlechtem Geradeauslauf führen, wenn die Wirkung der Stoßdämpfer versagt.

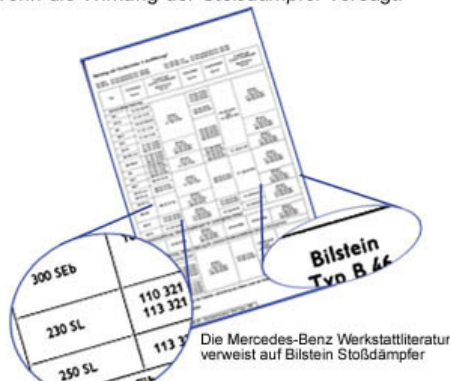

Bei allen Stoßdämpfern gibt es einen Ausgleichsraum für das veränderliche Volumen der eintauchenden Kolbenstange. Bei **Gasdruckdämpfern** ist dieser Raum zuverlässig abgedichtet und baut einen stetigen Gegendruck gegen den Ölraum auf. Dadurch wird Blasenbildung im Öl verhindert, die Dämpfung bleibt auch bei starker Beanspruchung und langem Einsatz erhalten.



Folgende Lieferumfänge sind erhältlich:

230/250/280SL Stoßdämpfer Bilstein Gasdruck je mit Montagematerial, mit Bilstein Herstellergarantie.

SLS Art. 232101 = 1 Stück einzeln für Vorderachse

SLS Art. 232111 = 1 Stück einzeln für Hinterachse

SLS Art. 232200 = 1 Fahrzeugsatz (beide Achsen)

Auch erhältlich für viele weitere Mercedes-Benz Oldtimer !

Bilstein shock absorber 114/5,rr, 'HD'	532111	148.75 €	Bilstein shocker R/C107fr.9.85	732105	124.95 €
Set 4pcs Bilstein shockabsorb.107->8.85	732200	476.00 €	"Bilstein shocker W114-5 front "HD"	532101	148.75 €
Set 4pcs Bilstein shockabsorb.300-500SL.....	732210	464.10 €	Set: 4x Bilstein Gas shock absorber	132200	593.81 €
Bilstein shocker 108/110-1 fr.	832101	130.90 €	Shock absorber front, Bilstein Gas	132111	148.75 €
Bilstein shocker W109 fr.	832103	160.65 €	Shock absorber rear, Bilstein Gas.....	132022	160.65 €
Bilstein shocker 108/110-1 rr.	832111	124.95 €	Bilstein shocker R/C107to 8.85	732101	130.90 €
Bilstein-shocker W109 rr.	832113	124.95 €	"Bilstein shocker W114-5 (4) "HD"	532200	0.00 €
Set 4pcs Bilstein shockabsorb.6cyl1108.....	832200	476.00 €	Shock absorber, gas, Bilstein	232101	124.95 €
Set 4pcs Bilstein shockabsorb.8cyl1108.....	832210	535.50 €	Shocker,gas press.,Bilstein	232111	130.90 €
Bilstein shocker R/C107 rear.....	732111	116.62 €	Set 4pcs.Bilstein shockabs., 113ft+rr	232200	493.85 €

33 Front Suspension

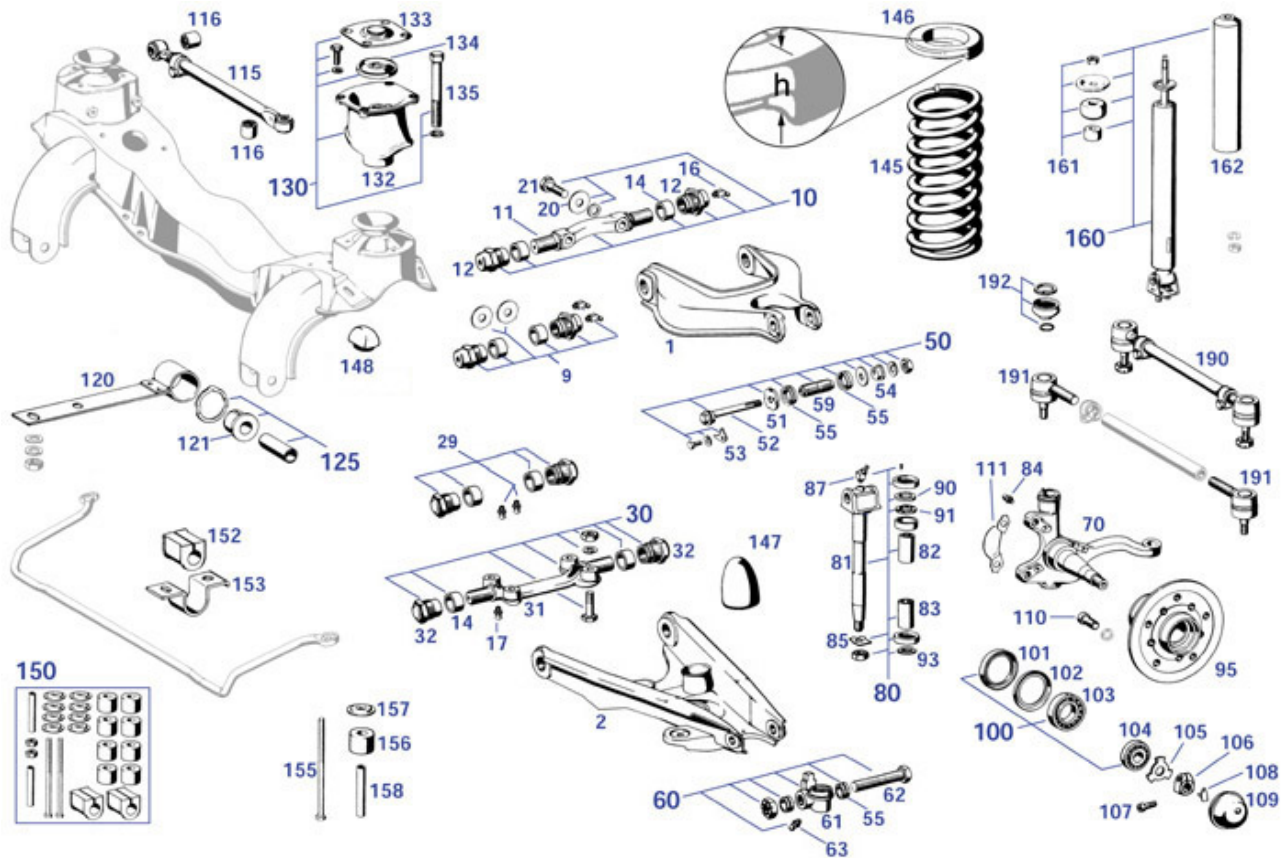

M12-127 lock washer	233042	0.31 €	70 Stub axle rt. '67->.....	233025	273.69 €
bits Bolt 8x22, clutch plate	233064	0.33 €	Stub axle lt. '67->.....	233015	273.69 €
Spring washer M8.....	233059	0.20 €	80 King pin repair kit X 2.....	233055	166.60 €
Spacing sleeve leaf spring frt.....	233098	5.71 €	King pin repair kit.....	233050	89.25 €
1 Swinging arm, upper, lft. or rgt.	233045	346.15 €	Rep.-Satz Achssch.-Bolzen ORIG.....	233950	296.37 €
2 Swinging arm, lower, Lt.	233047	844.90 €	81 King pin, only	233054	199.85 €
Swinging arm, lower, Rt.	233049	844.90 €	82 Bush, king pin, upper	233052	17.08 €
9 Kurz-Satz Lenker o.in./1Seite 108-113	233021	35.10 €	83 Bush, king pin, lower.....	233053	17.36 €
10 Swg.arm br. repr. kit in/up.....	233020	270.13 €	84 Grease nippleFN	233048	0.65 €
11 Swinging arm pin, in/up.....	233022	218.16 €	85 King pin security washer	233051	0.45 €
12 Threaded bush, 30.9mm.....	133039	12.98 €	87 Grease nipple	133048	1.25 €
Threaded bush, 29.9mm.....	133038	12.98 €	90 Thrust washer, king pin, upper	133026	11.13 €
14 Sealing rings, Upper or lower	133041	1.55 €	91 Thrust washer, king pin, lower	133027	17.53 €
16 Grease nipple	133048	1.25 €	93 Distance ring, lower, 2.3mm.....	133064	3.71 €
17 Grease nippleFN	233048	0.65 €	Distance ring, lower, 2.5mm.....	133065	2.82 €
20 Lock plate	233043	2.32 €	Distance ring, lower, 2.7mm.....	133066	2.18 €
21 Bolt, swg. arm/subframe.....	233044	12.04 €	Distance ring, lower, 1.7mm.....	133061	2.59 €
29 Kurz-Satz Lenker u.in./1Seite 108-113	233031	41.06 €	Distance ring, lower, 1.9mm.....	133062	3.43 €
30 Swg.arm br.repr. kit in/lw.....	233030	341.53 €	Distance ring, lower, 2.1mm.....	133063	22.05 €
31 Swinging arm pin, in/lw.....	233032	259.40 €	95 Wheel hub front	233040	444.71 €
32 Threaded bushing, 30.9mm +nut.....	233036	19.24 €	100 Wheel bearg.inn+outer+seal 021755->	133090	41.65 €
Threaded bushing, 29.9mm	233037	19.24 €	101 Sealing ring.....	142625	9.65 €
50 Repair kit, swg.arm, ot/lw.....	133025	115.85 €	102 Bearing retainer ring	142600	89.26 €
Rep kit ctrl arm upper outer ORIG	133910	88.12 €	103 Wheel bearing, inner.....	142580	16.36 €
Upper control arm outer kit	133010	63.65 €	104 Wheel bearing, outer.....	142630	17.08 €
51 Washer, swg. arm ot/up.	133023	1.77 €	105 Washer at clamping nut	233072	1.68 €
52 Exzenterbolzen, Querlenker ob. MB-orig.....	133917	44.73 €	106 Clamping nut.....	233077	25.37 €
Eccentric bolt	133017	17.85 €	107 Zylinderschraube an Klemmmutter Febi	233974	0.00 €
53 Tab washer, eccentric bolt	133016	0.00 €	Screw, clamping nut	233074	17.95 €
54 Eccentric bush.....	133019	14.54 €	108 Contact spring.....	233078	0.60 €
55 Seal Ring, upper & lower	133015	3.81 €	109 Cap, front axle.....	233079	3.97 €
59 Threaded bushing.....	133018	8.63 €	110 Brake disc bolts.....	243101	1.70 €
60 Repair kit, swg.arm, ot/lw.....	133025	115.85 €	111 Security tabbed plate, caliper.....	242008	4.19 €
Lower control arm, outer kit.....	133030	73.60 €	115 Führungsrohr m.Buchsen, orig.	233933	66.83 €
Rep kit ctrl arm lower outer ORIG	133930	180.82 €	Locator rod, axle, + bearings	233033	58.31 €
61 Achsschenkelager unten außen MB-orig.....	133931	144.54 €	116 Rubber mounting, tie rod	298777	3.75 €
King pin bearing ot/lw.....	133031	44.63 €	120 Leaf spring	233099	11.88 €
62 Bolt, king pin br. ot/lw.....	133032	13.98 €	Leaf spring.....	233095	26.97 €
Bolzen, Querlenkerlager unt. außen orig	133932	21.36 €	121 Bush, rubber	233096	23.21 €
63 Grease nippleFN	233048	0.65 €	Gummilager an Vorderachse MB-orig	233996	42.58 €

33 Front Suspension

125 Repair set, ft. axle leaf spr.	233100	121.86 €	Bushing kit, diameter 22mm.....	233071	89.25 €
130 Subframe mount repair kit	258001	279.65 €	Drehstab-Rep-Satz 250-280SL spät Orig.	233970	148.77 €
132 Gummilager, Vorder-Achsträger	233960	119.76 €	Bushing kit, diameter 20mm.....	233070	80.33 €
Buffer, rubber,subframe mount	233060	62.47 €	152 Bush, rubber, diameter 20mm.....	232050	15.11 €
133 Plate ,rubber buffer	233061	76.86 €	Rubber mounting, torsion bar	232002	17.49 €
134 Anschlagteller, V-Achsträger MB-orig	233962	8.38 €	153 Bracket,torsion bar.....	232003	58.63 €
Stop retainer	233062	4.11 €	155 Bolt,torsion bar/ swg.arm.....	232016	7.08 €
135 Bolt, subframe buffer	233063	1.49 €	156 Gummipuffer, Vo.-Achse-Drehstab Orig.	232917	16.83 €
145 Front spring, lft or rgt,std.....	232010	91.57 €	Buffer,torsion bar/ swg.arm	232017	9.52 €
Feder 230-280SL vorn, Original.....	232910	0.00 €	157 Washer,torsion bar/ swg.arm	232018	0.00 €
Front spring, strgth. 16.2mm	232015	183.13 €	158 Spacer,torsion bar/ swg.arm.....	232019	5.95 €
146 Mount,coil spring, 27.5mm.....	832014	53.55 €	160 Set 4pcs.Bilstein shockabs., 113ft+rr	232200	493.85 €
Mount,coil spring, 20mm.....	232011	53.55 €	Shock absorber, gas, Bilstein	232101	124.95 €
Mount,coil spring, 25mm.....	232012	57.12 €	161 Rubber bushing kit, shockers.....	232080	11.95 €
Mount,coil spring, 30mm.....	232013	53.55 €	162 Protect sleeve,shockers	232102	4.32 €
Mount,coil spring, 32.5mm.....	232014	57.12 €	190 Spurstange 113,107-115... ; FEBI-Köpfe	233190	51.17 €
Mount,coil spring, 22.5mm.....	332015	53.55 €	191 Tie rod end, Lt. thread	233091	18.50 €
147 Rubber buffer, subframe	233066	6.51 €	Tie rod end, Rt. thread	233092	18.50 €
148 Rubber buffer, swinging arm.....	233065	8.16 €	192 Boot w/attaching ring.....	233093	3.88 €
150 Drehstab-Rep.-Satz 230,250bisFG MB-orig	233971	282.36 €			

35.a Rear Suspension

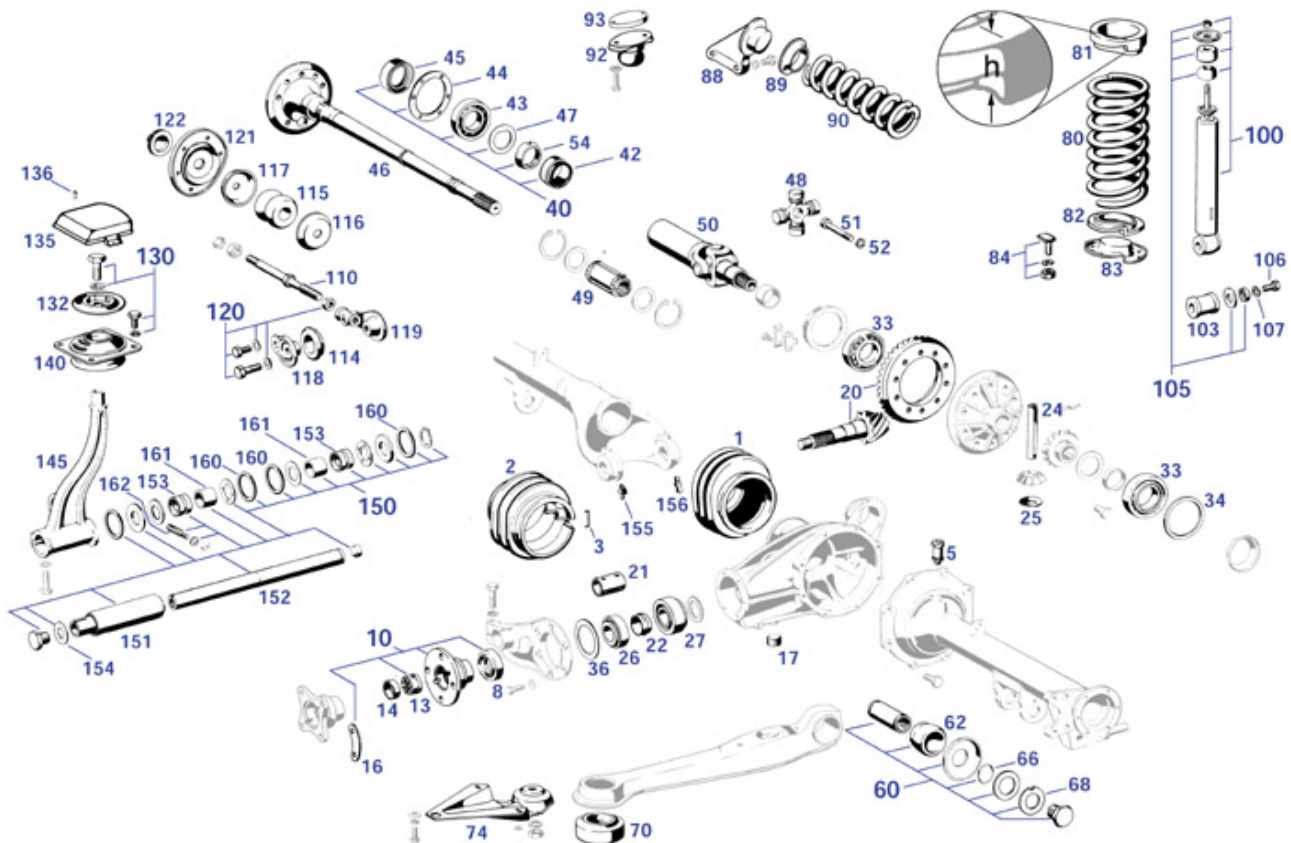







bush Bolt connecting rod rear	235029	6.07 €	Diff. p. shim 1.5mm 250-280SL.....	235161	0.00 €
bolt Screw connecting rod -> axle	235053	17.26 €	40 Axle shaft br./seal kit Rt.	233086	104.72 €
Ring connecting rod -> axle.....	235031	1.13 €	Axle shaft br./seal kit lft.	233085	52.00 €
Washer connecting rod -> axle	235030	4.24 €	42 Axle shaft seal ring	242114	14.88 €
1 Sw. axle sleeve, closed,orig	135140	29.17 €	43 Rear axle ball-bearing, (LH).....	235005	17.61 €
Swing axle sleeve, closed	135130	27.97 €	Rear axle rollerbearing, Rt.....	135058	77.85 €
2 Sw. Axle sleeve, open,orig.	135141	66.53 €	44 Gasket, brake plate.....	242113	8.47 €
Sw. Axle sleeve, open, rep.....	135131	38.67 €	45 NI Axle shaft seal kit	235008	32.73 €
3 Clamp, sw. axle sleeve.....	135132	0.73 €	Seal ring	242115	10.06 €
5 Breather.....	235049	14.20 €	46 Axle shaft 250/280SL Lt.....	235135	1306.62 €
8 Seal ring,input shaft	235015	12.50 €	Axle shaft 230SL Rt. ->4.65.....	235126	1306.62 €
10 Repr. kit, diff. flange.....	235070	288.02 €	Axle shaft 250/280SL Rt.	235136	1306.62 €
13 Grooved nut, diff. pinion	235014	41.06 €	Rear axle shaft, Lt. 230SL	235125	1306.62 €
14 Lock washer, diff. pinion nut.....	235013	5.64 €	47 Rear axle lock plate.....	235006	9.27 €
16 tabbed lock plate ,driveshaft	241014	4.17 €	48 Universal joint 250-280SL.....	235058	158.81 €
17 Screw plug for oil filling.....	114035	1.26 €	Universal joint.....	135028	186.44 €
20 C'wheel & pinion set i=1:3.92	235100	809.20 €	49 Sliding sleeve 230SL fm.14750.....	235265	152.96 €
C'wheel & pinion set i=1:3.69	235101	761.60 €	Sliding sleeve 250-280SL	235270	388.90 €
C'wheel & pinion set i=1:3.75	235102	960.56 €	Sliding sleeve 230SL to 14749	235260	178.17 €
C'wheel & pinion set i=1:4,08,67->USA.....	235104	0.00 €	50 U/j assembly 250-280SL	235250	702.77 €
C'wheel & pinion set i=1:3,25, modific.	235105	773.50 €	U/j assembly 230SL	235230	674.78 €
C'wheel & pinion set i=1:4.08	235103	809.20 €	51 Bolt, universal joint.....	235231	1.94 €
21 Spacer sleeve,diff. 230SL	235017	24.35 €	52 Spring washer, u/j bolt.....	235303	0.37 €
22 Spacer sleeve,diff. 250-280SL.....	235009	3.13 €	54 Axle shaft grooved nut.....	135057	10.31 €
24 Differential pin.....	135159	106.26 €	60 Rep-Satz Schubstr->Achse kleiner Umfang	235122	36.20 €
Pin,diff. Gear 250-280SL.....	235159	59.92 €	Trailing arm repr. kit, axle.....	235022	118.80 €
25 Sphr. Washer 250-280SL.....	235162	7.41 €	62 Bush, rubber, trailing arm	235033	3.95 €
Spherical washer	135162	4.49 €	66 Ring, spacing,inj. Pump.....	235034	1.13 €
26 T.r. br,diff.250-280SL front.....	235011	20.92 €	68 Tab washer, trailing arm	235032	3.21 €
Bearg,pinionshaft.....	235018	73.97 €	70 Bush, rubber,trailing arm/body	235021	10.96 €
27 Bearg,pinionshaft.....	235018	73.97 €	74 Bush plate ,trailing arm/body.....	235052	27.76 €
bearing retainer	235119	21.24 €	80 Spring, rear 230SL, SA:16.3mm	232025	181.03 €
Lager im Dif, Antriebskegelrad, orig.....	235918	42.52 €	Spring, rear 230-280SL 15.8mm	232020	68.60 €
33 T.r. br,diff.250-280SL side	235039	57.72 €	81 Ring, rubber,upper, 30mm, rr.	232023	25.22 €
Rear axle inner bearing	135070	28.80 €	Mount,coil spring, 27.5mm.....	832014	53.55 €
34 Diff. shim 1.9mm.....	235144	0.00 €	Ring, rubber,upper, 18mm, rr.	232021	42.84 €
Diff. shim 2.1mm.....	235146	28.56 €	Ring, rubber,upper, 24mm, rr.	232022	21.88 €
Diff. shim 1.8mm.....	235143	0.00 €	82 Ring, rubber,lower, 10mm, rr.	232028	8.18 €
Diff. shim 2.0mm.....	235145	0.00 €	83 Spring retainer,lower,rr.....	232001	110.47 €
36 Diff. pinion shim 1.5mm, '67->.....	235150	13.77 €	84 Fixings for spring retainer.....	232060	18.30 €



35.a Rear Suspension

88 End piece, compensating spring	232004	112.03 €	122 Seal boot,cross strut	235004	6.03 €
89 Ring,rbr., compensating spring	232005	3.96 €	130 Parts set,diff. Mounting	235120	16.54 €
90 Compensating spring, 13.9mm	232007	58.32 €	132 Tightening plate 250-280SL	235320	40.77 €
Compensating spring, 11.9mm	232006	113.05 €	Tightening plate 230SL	235003	176.39 €
92 Rubber buffer	232008	41.36 €	135 Covering, mount, in boot	269032	0.00 €
93 Anti-corr. magnesium shim, DB	232909	91.87 €	136 Rivet,for cover in boot	269034	0.30 €
Anode disc (anti-corrosion)	232009	70.80 €	140 Rear subframe mount,rubber	235020	107.10 €
100 Set 4pcs.Bilstein shockabs., 113ft+rr	232200	493.85 €	145 Support, rear axle suspension	235350	444.60 €
Shocker,gas press.,Bilstein	232111	130.90 €	150 Small Rep-kit rr axle ctr 59-72	235280	323.68 €
103 Mount,shock absorber,	232033	3.51 €	151 Rubber bushing	235012	85.68 €
105 Repr. set, shocker bushes	232070	19.81 €	152 Pin, swing link	235308	86.75 €
NI Dust shield,SE/Exp.	232119	18.00 €	153 Rear axle tube bushing	235050	13.27 €
NI clamp, dust shield	232121	1.94 €	154 Lock washer	235301	1.61 €
106 M12x1.5x25-961 Hex head bolt	235315	1.33 €	155 Grease nipple, 45°	235047	0.58 €
107 Spring washer, u/j bolt	235303	0.37 €	156 Grease nipple	235048	0.71 €
110 Cross strut,diff. Support	235222	124.65 €	160 Rubber ring, swing link	235304	2.62 €
114 Mount,diff.support,inner,rbr.	235023	32.44 €	Kurz-Rep.-Satz Pendelgelenk	235281	89.25 €
115 Mount,diff.support,outer,rbr.	235024	6.35 €	161 Sleeve 26.0mm long	235307	9.76 €
116 Cup,rear axle	235028	32.45 €	Abstandhülse 25,8mm	235658	9.76 €
117 Cup,rear axle	235027	0.00 €	Abstandhülse 25,6mm	235656	9.76 €
118 cup, rear half	135224	7.46 €	Abstandhülse 25,4mm (Ersetzt 25,2)	235654	9.76 €
119 cup, front half	135223	4.66 €	Abstandhülse 25,0mm	235650	9.76 €
120 Set bolts etc., cross strut	235221	6.55 €	162 Key screw, swing axle	235310	51.24 €
121 Support, cross strut	235026	65.45 €			

35.b Info Axle Ratio

	SLS- Teilenummer Radersatz	Übersetzung Kegel:-Tellerrad	Drehzahl bei 100Km/h, 4. Gang, Reifenabhängig !	Einsatz (nicht USA)	Einsatz USA
					
R113 Trommelbrems-Hinterachse	235102	1 : 3,75	ca. 3190	230SL 4-Gang oder Autom. Serie	
	235103	1 : 4,08	ca. 3475	230SL Sonderausstattung 5-Gang	230SL USA 4-Gang oder Autom.

					
R113 Scheibenbrems-Hinterachse	235104	1 : 4,08	ca. 3475	250SL 5-Gang 280SL 5-Gang ->11.69	280SL USA 4-Gang oder Autom. ->07.69
	135100	1 : 3,92	ca. 3340	250SL 4-Gang oder Autom. Serie 280SL 4-Gang oder Autom. ->11.67 Serie 280SL 4-Gang oder Autom. 11.67-> Sonderwunsch	280SL USA 4-Gang oder Autom. 07.69->
	235101	1 : 3,69	ca. 3140	250SL 4-Gang oder Autom. Sonderwunsch 280SL 4-Gang oder Autom. ->11.67 Sonderwunsch 280SL 4-Gang oder Autom. 11.67-> Serie 280SL 5-Gang 11.69->	280SL USA Autom. Sonderwunsch ??

					
Beispiel Limousinen-Achsen mit längeren Übersetzungen	835100	1 : 3,46	ca. 3000 ?	3.5-Hinterachse mit Kühlrohr (ggf. mit Luftfederung+Bremsabstützung)	
	835103	1 : 2,82	ca. 2470	6.3 W109 Hinterachse	
				Radsätze passen in Achsgehäuse der 8-Zyl.-Limousinen. Einbau der Hinterachsen in R113 nur nach umfangreicher Modifikation.	

Montage- und Einstellarbeiten am Differential erfordern Erfahrung und Spezialwerkzeuge -
Fragen Sie in Ihrer Fachwerkstatt nach Preis und Gewährleistung.
Radersätze sind von der Rücknahme ausgeschlossen.

C'wheel & pinion set i=1:3.92	235100	809.20 €	C'wheel & pinion set i=1:4,08,67->USA.....	235104	0.00 €
C'wheel & pinion set i=1:3.69	235101	761.60 €	Crownwheel & pinion 1:3.90.....	835100	758.09 €
C'wheel & pinion set i=1:3,25, modif.	235105	773.50 €	C'wheel & pinion i= 1:3,27 (4.5 USA)	835101	809.20 €
C'wheel & pinion set i=1:3.75	235102	960.56 €	Crownwheel & pinion 300SEL 6.3 1:2.85	835103	809.20 €
C'wheel & pinion set i=1:4.08	235103	809.20 €			

35.c Info Axle Bearing rear

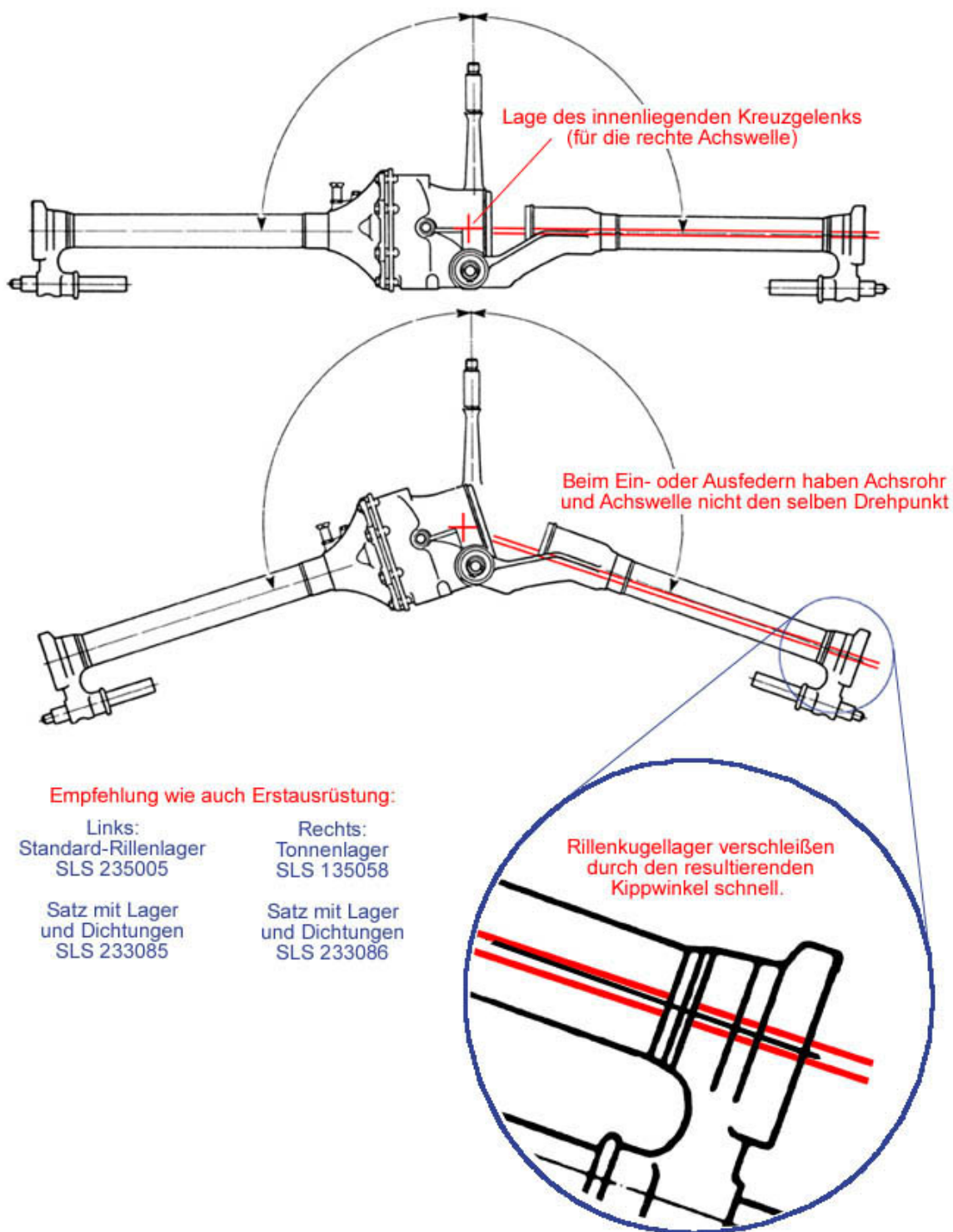

Rear axle rollerbearing, Rt.....	135058	77.85 €	Axle shaft br./seal kit Rt.	233086	104.72 €
Axle shaft br./seal kit lft.	233085	52.00 €	Rear axle ball-bearing, (LH).....	235005	17.61 €

40 Wheels and Prop.-Shaft

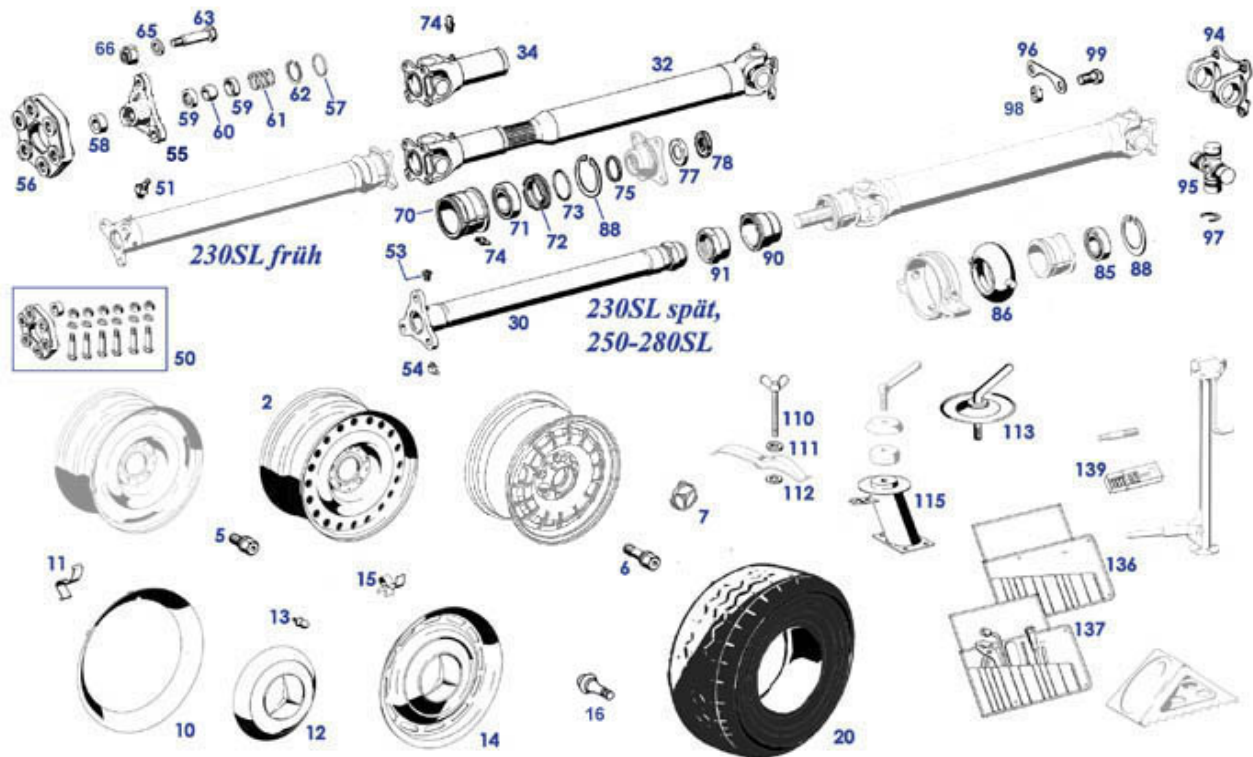

o.A. Vinyl covering, spare tyre.....	289888	209.49 €	61 Spring, centreing ball.....	241019	0.65 €
2 "Steel wheel 280SL 6" x 14".....	240002	194.36 €	62 Lock ring 230SL FN.....	241021	0.15 €
5 Wheel bolt, steel wheel, 35mm.....	240005	1.49 €	Lock ring 230SLFN 250-280SL.....	241022	0.39 €
6 Wheel bolt+cap, alloy whl. to 85.....	740005	3.15 €	63 Bolt, gb. end, 230SLFN 250-280SL.....	141013	21.75 €
7 Centre dec cap f.al. whl 'Baroque'.....	740010	7.83 €	Bolt, p.s. end, FN.....	141012	15.93 €
10 "Wheel rim trim, 14" repro.".....	240110	71.40 €	65 Washer.....	141008	4.17 €
"Wheel rim trim set(4), 14" repro.".....	240111	273.70 €	66 Mutter.....	733122	0.84 €
"Decorative ring, chr. 14", orig".....	240010	114.85 €	70 Housing, middle bearing, FN.....	241046	40.40 €
Set of four chrome rings, orig.....	240011	440.30 €	71 Bearing.....	141015	10.65 €
Set of four stainless rings.....	240012	98.18 €	72 Spacer ring, driveshaft.....	241056	0.00 €
"Decorative ring, stainless. 14".....	240013	25.64 €	73 Ring, sealing.....	141017	0.87 €
11 Spring clip, orig. dec. ring.....	240020	1.45 €	74 Grease nipple.....	235048	0.71 €
12 Chrome hub cap orig., unpainted.....	181035	150.24 €	75 Seal ring, flange.....	141063	3.96 €
Set: 4x chrome hub caps.....	181033	576.91 €	77 Lock washer.....	241062	0.19 €
13 Hub cap bolt.....	140010	1.00 €	78 Grooved nut.....	241061	26.91 €
14 "Decor. hubcap '68-'85, 14" chrome".....	240045	0.00 €	85 Ball bearing.....	241015	14.88 €
Lackierstern ab '68 /14"-Raddeckel.....	258400	83.30 €	86 Bush, rubber, p.s. centre bearing.....	141018	13.72 €
"Hupcab 14", stainless steel orig.".....	240040	44.63 €	88 Lock ring, middle bearing.....	241023	1.70 €
15 Halteklammer für Radzierdeckel.....	240941	0.82 €	90 Seal boot.....	241012	8.44 €
Spring clip for wheel cover.....	240041	1.68 €	91 Fixing nut.....	741011	15.03 €
16 Valve, tyre, rubber.....	740033	2.28 €	94 Joint flange.....	241006	62.25 €
Valve, tyre, metal.....	240033	4.43 €	95 Prop shaft cross '67->.....	241009	57.42 €
20 Vinyl covering, spare tyre.....	289888	209.49 €	Prop shaft cross, '57->'67.....	141022	136.85 €
Michelin tyre, 40mm whitewall.....	240032	238.00 €	96 tabbed lock plate, driveshaft.....	241014	4.17 €
Michelin tyre, 20mm whitewall.....	240031	357.00 €	97 Circlip, u/j. 1.45mm.....	241034	0.10 €
Michelin tyre, orig. dims.....	240030	261.80 €	Circlip, u/j. 1.6mm.....	241035	0.00 €
30 P.s.fr. 230SFN, 250-280SL man.....	241027	284.85 €	Circlip, u/j. 1.65mm.....	241036	0.10 €
P.s.fr. 230SFN, 250-280SL auto.....	241028	284.85 €	98 Nut, eg. pedal linkage.....	129073	0.98 €
32 Prop. shaft rear 230SL FN.....	241029	491.55 €	99 U/j bolt.....	241049	12.64 €
34 Prop shaft joint 230SL early.....	241039	0.00 €	110 Wing screw 230SL FN.....	240006	43.95 €
50 Joint disc, 90mm +bolts+nuts+washers.....	241000	124.95 €	111 Washer, wing screw.....	240009	4.31 €
Hardyscheibe-Repsatz 90mm.....	241900	189.88 €	112 Wing screw rubber washer.....	240017	0.45 €
51 Valve, pressure release.....	241024	3.58 €	113 Screwplate with offset lever.....	240014	127.28 €
53 Valve, pressure release.....	241024	3.58 €	115 Spare wheel holder.....	240015	239.19 €
54 Grease nipple, 45°.....	235047	0.58 €	136 Tool bag without tools.....	258106	27.49 €
55 Centering cross, 90mm bolt circle.....	141030	91.82 €	137 NI Screwdriver set, 3 piece.....	258085	7.78 €
56 Joint disc, 90mm bolt circle.....	241001	58.25 €	Toolbag with tools.....	258100	246.09 €
57 'O' ring.....	241013	1.14 €	Wheel nut wrench.....	259101	10.04 €
58 Rubber ring.....	241007	2.13 €	139 Spare fuses, packet.....	258090	10.23 €
59 Bearing pan.....	241018	4.38 €	Fuse set 10x8A + 2x25A.....	158092	4.17 €
60 Centreing ball.....	241017	8.14 €	Set Sicherungen 17 Stck. 5/8/16/25A.....	258092	4.70 €

42.a Brake (Wheels)

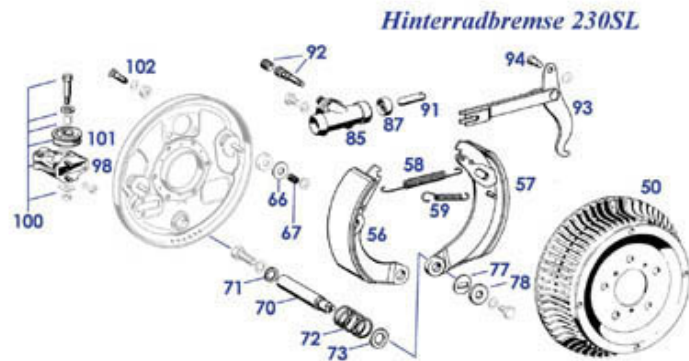

bush Bush for plastic reel	142149	0.95 €	71 shim,selector, man. gb. 1mm	242267	1.27 €
1 2x brake discs 230SL front, W110-111	243100	214.20 €	72 Spring	242262	2.63 €
12 Security tabbed plate, caliper	242008	4.19 €	73 Washer	142909	0.60 €
13 Bolt, caliper	242012	29.88 €	77 Washer, rectangular hole	142910	0.00 €
15 Bleeder valve	242000	4.36 €	78 Washer	142911	17.27 €
18 Brake pipe, Rt.	242060	51.05 €	85 Wheel cylinder	242070	77.35 €
Brake pipe, Lt.	242050	51.05 €	87 Protect cap,brake cyl.....	242073	0.00 €
20 2x brake discs 230SL front, W110-111	243100	214.20 €	91 Push rod	242072	6.25 €
2x brake discs 250-280SL front.....	243200	79.13 €	92 Bleeder valve	142003	3.57 €
25 Setbrakepadsfrt.calipers'65-'72,ATE	242030	35.10 €	93 Handbrake lever, Rt.	142043	144.22 €
30 Accessories, brake pads	242081	11.72 €	94 Clevis pin	142047	6.75 €
35 Brake caliper, Rt.	242020	255.85 €	98 Cable guide	242145	29.80 €
Brake caliper, Lt.	242010	255.85 €	100 Repr. kit,h'brake cable guide.....	242150	68.51 €
36 Security tabbed plate, caliper.....	242008	4.19 €	101 Handbrake cable roller.....	242149	162.80 €
37 Bolt, caliper.....	242012	29.88 €	102 Screw, backplate to axle	242117	10.22 €
38 Cover, brake cylinder.....	242083	7.27 €	105 2x brake discs, rear W107-113	243300	58.85 €
40 Brake caliper seal kit.....	242015	30.35 €	110 Set of brake pads.....	242088	29.15 €
41 Piston(1pce),ATEcaliperfrt.....	242016	64.08 €	111 Accessories, brake pads	242082	11.31 €
45 Valve, brake cyl bleeder	242001	6.25 €	112 Cover plate ,Lt. or Rt.	242240	13.16 €
46 Brake pipe, Rt.	242002	23.44 €	115 Brake caliper, Rt.	242022	249.90 €
Brake pipe, Lt.	242003	23.44 €	Brake caliper, Lt.	242021	250.02 €
50 Brake drum	142100	1402.88 €	116 Plate , brake, with nuts.....	242029	26.26 €
56 Brake shoe, front piece	142070	194.05 €	117 Locking plate ,caliper	242036	2.93 €
Set of brake shoes 65mm 4pce (exchange).....	142086	220.15 €	118 brake cyl bleeder, 250SL-280SL, rr Orig	242011	5.00 €
57 Set of brake shoes 65mm 4pce (exchange).....	142085	220.15 €	120 Brake shoes and fitting parts.....	242200	43.14 €
Set of brake shoes 65mm 4pce (exchange).....	142086	220.15 €	Feder	842193	1.09 €
Brake shoe, rear piece	142080	193.21 €	122 Lever 250-280SL	242155	5.28 €
58 Spring 190SL 024161->, 230SL.....	142810	3.40 €	123 Pin for lever	242156	1.26 €
59 Return spring, brake lever.....	142820	4.12 €	126 Tightening screw.....	242157	3.62 €
66 Washer	242234	1.42 €	127 Bushing, brake adjuster.....	242158	2.52 €
67 Spring.....	242237	4.62 €	128 Screw, backplate to axle	242117	10.22 €
70 Pivot pin	242261	373.33 €	130 Repr. kit, caliper.....	242025	35.10 €

42.b Girling brake-caliper

„Girling“
3-Kolben-Bremssattel,
230SL früh (bis FG ...016643)



Da nicht mehr alle Einzelteile für die "Girling"-Bremse lieferbar sind, kann eine Umrüstung der Vorderrad-Bremse auf "ATE" empfehlenswert sein.



**Umrüstsatz Vorderbremse
"Girling" nach "ATE"
SLS 243500**

Ohne Bremsscheiben, da baugleich,
ohne Schutzbleche, bitte ggf.
anpassen oder separat bestellen

Bremssattel-Reparatursätze beinhalten keine Teile für die Zerlegung der Sattel-Hälften.
Neben der üblichen Warnung vor Bremsen-Reparaturen durch unautorisiertes Personal, wird insbesondere von der Zerlegung der Sattel-Hälften abgeraten.

2 Set of brake pads.....	242031	59.50 €	12 -NL- Kolben Girling-Sattel außen	242013	65.45 €
8 Repair set, brake caliper.....	242017	77.35 €	Set mod.frt.brks Girling->ATE, 230SL	243500	642.60 €
11 Brake cylinder piston,large	242019	68.43 €			

42.c Brakepipes

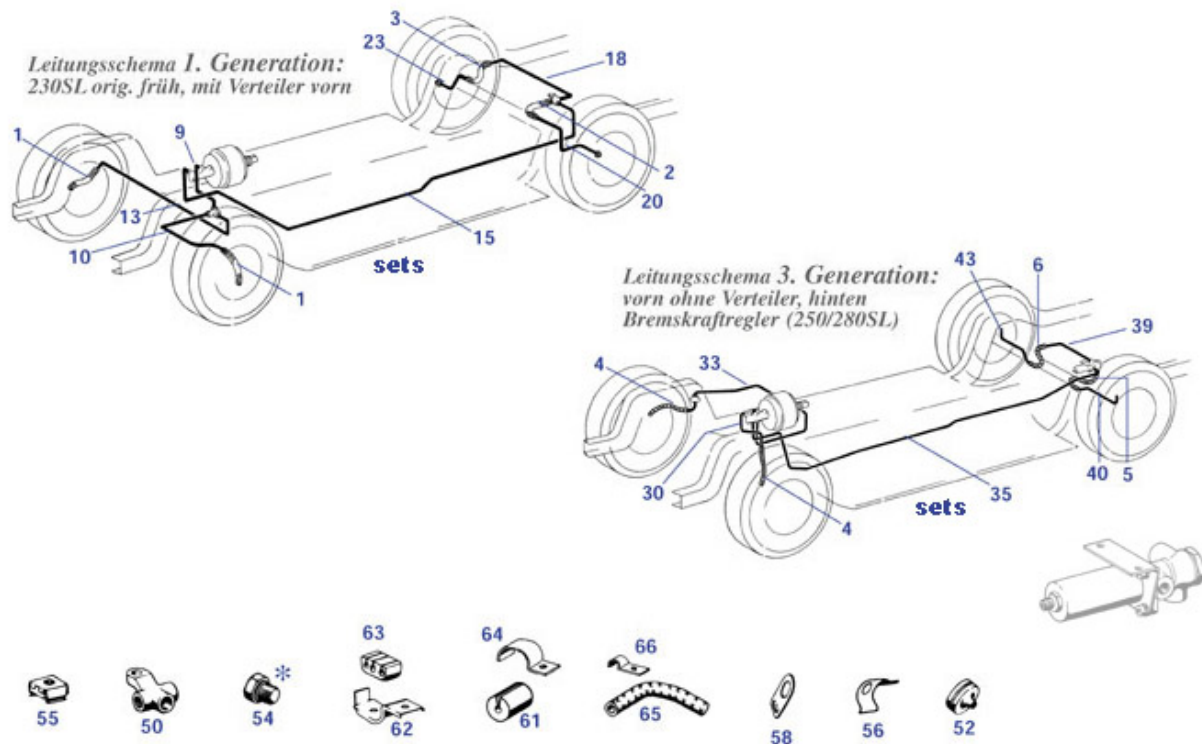

sets Set of brake hoses, 250-280SL	243056	60.69 €	20 Brake pipe, rear Rt.	242101	4.11 €
Brake pipe set, 250-280SL.....	242285	31.54 €	23 Brake pipe	142030	3.69 €
Set of brake hoses, 230SL.....	243055	59.50 €	30 Brake line, rear Rt.+ front Lt.	142020	5.65 €
Brake pipe set, 230SL 1st series	242230	37.49 €	33 Brake pipe, front Rt.,late.....	242067	6.66 €
Brake pipe set, 230SL FN.....	242235	31.54 €	35 Brake pipe, long middle.....	242065	10.06 €
1 Brake hose, front Lt.or Rt.	242040	15.17 €	39 Brake pipe, rear middle.....	242066	4.11 €
Set of brake hoses, 230SL.....	243055	59.50 €	40 Brake pipe, rear middle.....	242066	4.11 €
2 Brake hose, rear	143051	14.88 €	43 Brake pipe, rear Rt.	242101	4.11 €
Set of brake hoses, 230SL.....	243055	59.50 €	50 Brakeline distrib. w.o.bleeder	242004	24.19 €
3 Set of brake hoses, 230SL.....	243055	59.50 €	52 Grommet 2/18 121,113,107... ..	199010	1.13 €
Brake hose, Rt. rear 220mm	143052	21.30 €	54 Locking bolt, HBRZ take-off.....	242997	1.09 €
4 Set of brake hoses, 250-280SL	243056	60.69 €	55 Cage nut, 6mm.....	188035	2.26 €
Brake hose, front Lt.or Rt.	242040	15.17 €	56 Retaining spring.....	143036	1.83 €
5 Set of brake hoses, 250-280SL	243056	60.69 €	Retaining spring 250-280SL.....	243058	0.75 €
Brake hose, rear Lt.....	242111	23.15 €	Set of fittings for 1 vehicle	242286	13.21 €
6 Set of brake hoses, 250-280SL	243056	60.69 €	58 Lock plate ,brake pipe,front	243057	4.47 €
Brake hose, Rt. rear 220mm	143052	21.30 €	61 Rubber sleeve.....	243059	2.92 €
9 Brake line: 230frt Lt.,107 rear	742104	3.33 €	62 Clamp,3 way, fuel pipes	247040	1.77 €
10 Brake line, rear Rt.+ front Lt.	142020	5.65 €	63 Rubber inlay,clamp,3 way	247039	2.23 €
Brake line: 230frt Lt.,107 rear	742104	3.33 €	64 Clamp, rear floor.....	242059	2.87 €
13 Brake pipe, front Rt.,late.....	242067	6.66 €	Clamp, bulkhead	242058	1.38 €
15 Brake pipe master cyl./manifold.....	742065	13.39 €	65 Hose, 5/10mm, 1 metre	247046	10.26 €
18 Brake pipe, rear middle.....	242064	4.46 €	66 Pipe clamp, brake line.....	143038	0.37 €

42.d Handbrake

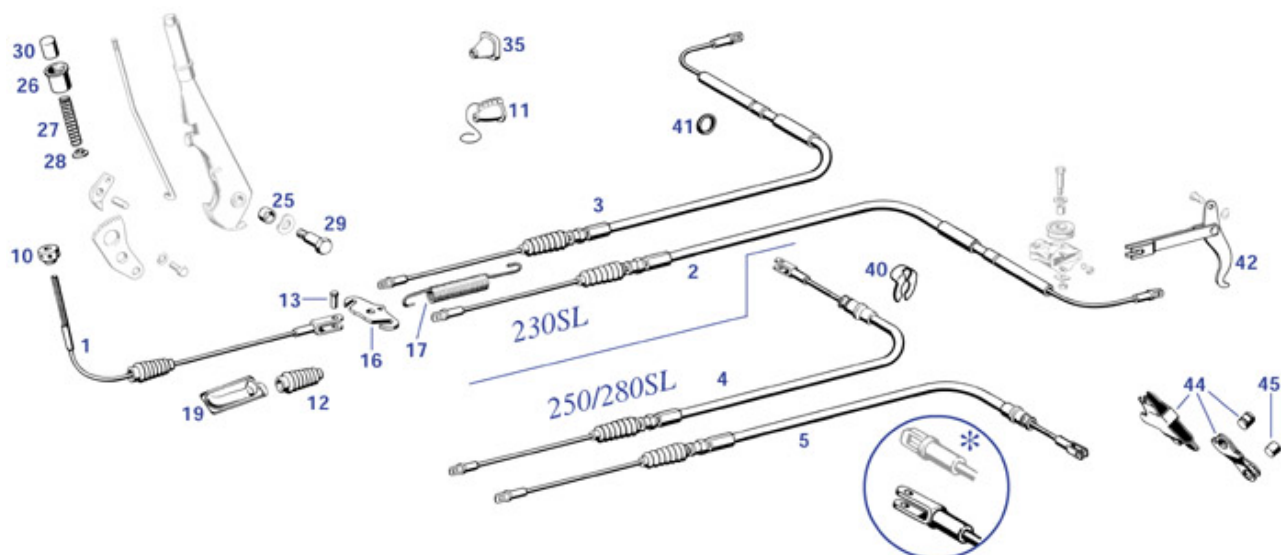

1 Brake cable, front, all.....	242100	88.85 €	27 Spring.....	242075	1.82 €
2 Brake cable, rear Lt. 230SL.....	242130	88.85 €	28 Washer.....	242086	7.85 €
3 Brake cable, rear Rt. 230SL.....	242140	88.85 €	29 Pin.....	242148	0.00 €
4 Brake cable,rr.Rt. 230-280SL.....	242180	50.58 €	30 Push button, ivory.....	242077	38.85 €
5 Brake cable, rr.Lt. 230-280SL.....	242170	50.58 €	Push button, black.....	242078	25.75 €
10 Nut.....	242097	57.12 €	35 Sleeve, Lt. cable, FN.....	242037	17.65 €
11 Sleeve,brake cable.....	342037	26.18 €	Sleeve, Lt. cable, FN.....	242033	17.41 €
12 Rubber bellows, front or rear.....	242076	15.65 €	Sleeve, Rt. cable, FN.....	242034	12.05 €
13 Pin, equalizer bracket.....	242098	1.38 €	Sleeve, Rt. cable, FN.....	242038	17.65 €
Split pin, brake rope balancer.....	242096	0.37 €	40 Lock ring, 250-280SL.....	242043	0.49 €
16 Equalizer bracket.....	242095	15.14 €	41 Sealing ring, cable, rear.....	242044	11.06 €
17 Spring.....	242555	21.81 €	42 Handbrake lever, Rt.	142043	144.22 €
19 Trough, hand brake cable.....	201035	57.72 €	44 Lever 250-280SL.....	242155	5.28 €
25 Brake lever bushing.....	242087	12.69 €	45 Pin for lever.....	242156	1.26 €
26 Sleeve, hand brake.....	242079	7.14 €			

43 Mastercylinder

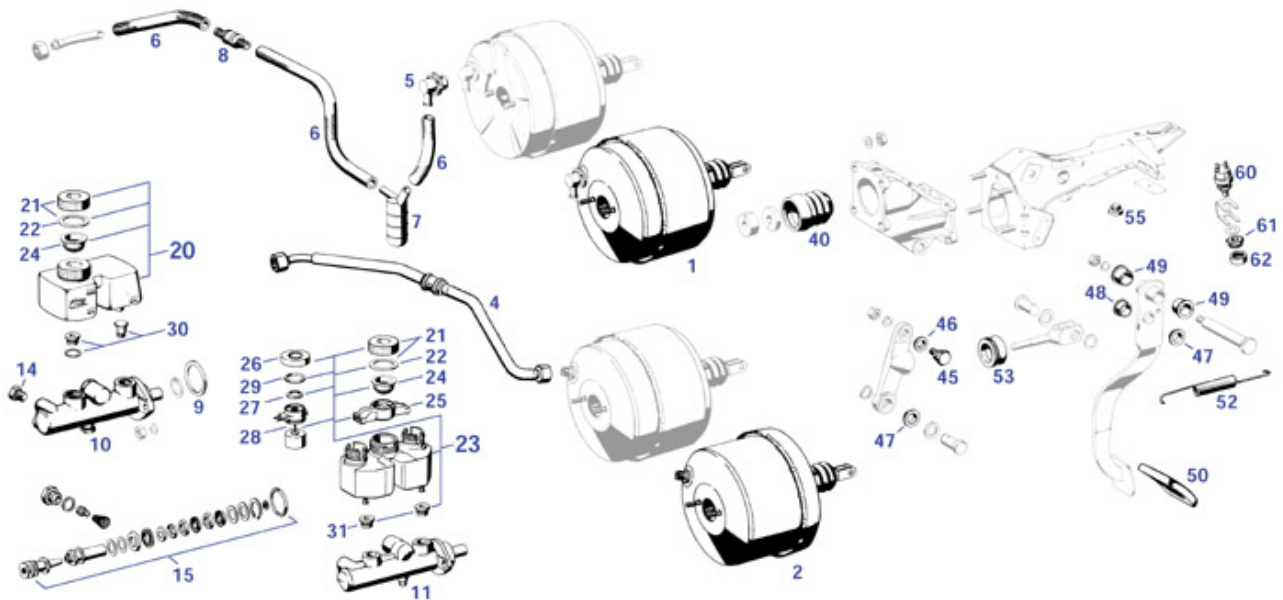

1 Brake booster T51-200, R113, W108/111	243000	727.40 €	24 Strainer for reservoir.....	143024	2.95 €
2 Brake booster RHD, R113	243002	725.32 €	25 Protect plate FN,b.f.r.....	243008	8.92 €
Repair kit for T51-200	243001	12.33 €	26 Cap, fluid tank, late.....	243007	6.09 €
Brake booster T52-9 TandemFN	243030	535.50 €	27 Gasket, sender unit.....	243004	1.52 €
4 Vac.pipe 280SL 006619->013581	243029	17.95 €	28 Sender unit.brake system	243054	39.20 €
pipe, brake booster, T52	243009	26.64 €	29 Gasket, sender cap	243053	1.76 €
5 Connector, pipe, T52	243024	16.73 €	30 Fittings kit, early	243003	42.01 €
6 Vacuum hose, wire-reinforced.....	243082	14.21 €	31 Rubber grommet, b.f.r.FN	243019	4.81 €
7 Separator,brake sys	243083	11.22 €	40 Seal boot	243027	23.99 €
8 No return valve	243016	17.02 €	Protective cap.....	243026	12.22 €
9 Seal ring, servo, front.....	243017	2.44 €	45 Eccentric bolt, brake pedal.....	243028	13.40 €
10 Master cylinder 230SLFN	243010	208.25 €	46 Bushing, servo con. lever up.....	229019	1.26 €
11 Master cylinderFN	243011	208.25 €	47 Bushing,servo con. lever/yoke.....	229023	0.00 €
Master cylinderFN	243012	267.75 €	48 Bushing,pedal yoke Rt.....	229024	11.90 €
14 Locking bolt, HBRZ take-off.....	242997	1.09 €	49 Bush, main, brake pedal lever.....	229025	3.43 €
15 Repair kit m.b.c.(Bendix)	243021	0.00 €	50 Rubber pad, brake pedal	229005	2.73 €
Repair kit m.c.FN.....	243013	159.64 €	52 Release spring for brake pedal.....	129030	1.74 €
Repair kit m.c.FN.....	243014	124.09 €	53 Boot,bulkhead,brake push rod	229018	12.47 €
Repair kit m.c.FN.....	243015	116.03 €	55 Stop buffer, pedals	229015	5.14 €
20 Fluid tank -->11.1967	243005	65.06 €	60 Switch,stop light	254019	7.20 €
21 Reservoir cap	143023	4.81 €	61 Nut, stop light switch	254053	0.00 €
22 Seal ring in cap	143022	1.14 €	62 Contact ring for brake light switch	254107	23.80 €
23 Reservoir12.67->7.75,replaced!seepic	243006	113.05 €			

46.a Steering, Linkage

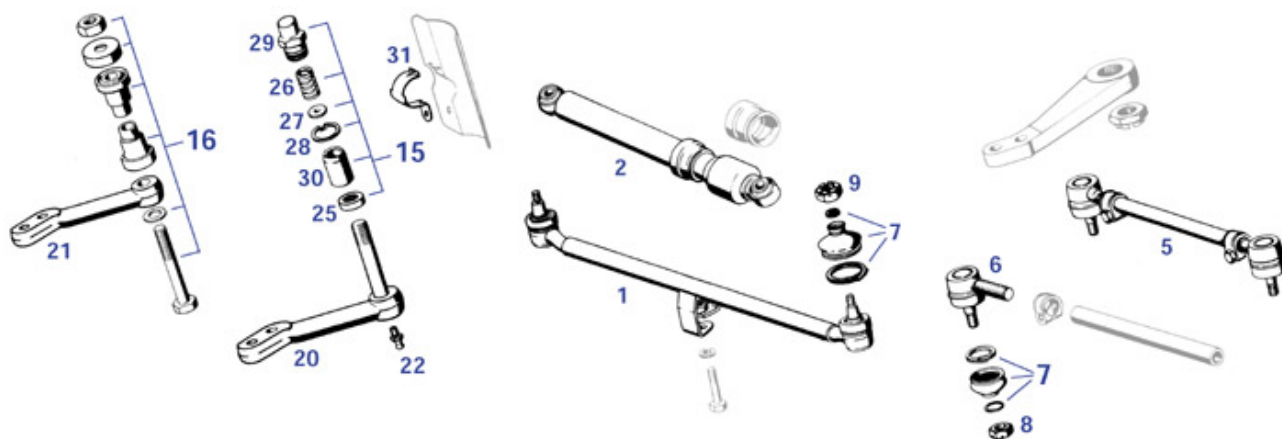

1 Drag link 108/9,110,111,113.....	246060	82.65 €	16 Steering arm repair kitFN	246062	33.50 €
2 Steering damper	246080	32.73 €	20 Steering idler lever R113.....	246072	191.05 €
5 Spurstange 113,107-115... ; FEBI-Köpfe	233190	51.17 €	21 Intermed. lever 280SL	246073	38.33 €
6 Tie rod end, Rt. thread	233092	18.50 €	22 Grease nippleFN	233048	0.65 €
Tie rod end, Lt. thread	233091	18.50 €	25 Seal ringFN	246067	35.07 €
7 Boot w/attaching ring.....	233093	3.88 €	26 Thrust springFN.....	246068	3.76 €
8 Nut, track rod end	233094	1.46 €	27 Thrust washerFN.....	246069	9.83 €
9 Castle nut, steering link	299460	0.37 €	28 Locking tab ring.....	199005	1.27 €
Castle nut, ball joint	133006	1.52 €	29 Cap, steering boxFN	246066	20.25 €
15 Rep.-Satz Lenkzwischenhebel ->'68.....	246159	92.52 €	30 Idler arm bushing	146023	26.18 €
Steering arm repair kitFN	246059	119.38 €	31 Fixing, shield, steering linkage	249079	3.02 €

46.b Steering Column up to 07.67

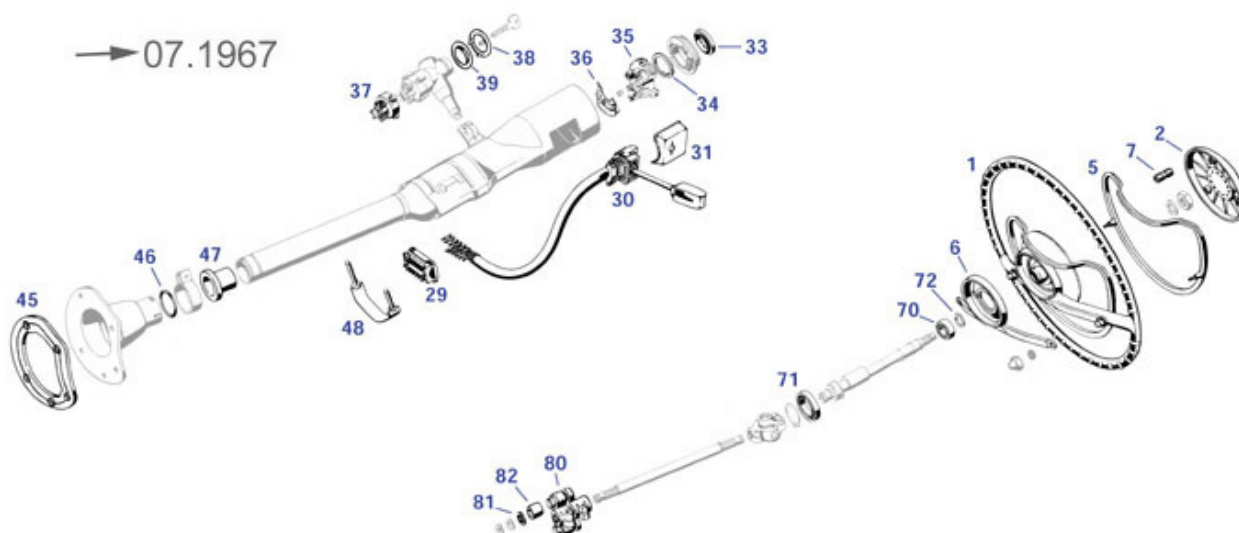

1	Steering wheel, black early	246000	716.82 €	35	Bearing ring, str. col. upper,->'67.....	246134	574.23 €
	Steering wheel, black	246005	540.86 €	36	Locking device, str. col. upper,->'67	246133	0.00 €
	Steering wheel, ivory	246020	644.21 €	37	Switch.ignition	246090	43.07 €
	Steering wheel, ivory	246025	690.37 €	38	available?lockescutcheon->'67	268041	16.39 €
2	Steerghubpad->'67,ivory	246010	455.25 €	39	Rubber pad, dec. ring, ->'67.....	268042	15.47 €
	Steerghubpad->'67,black	246011	317.79 €	45	Gasket, steering shaft/floor	246008	185.15 €
5	Horn ring,without take-up bar	346020	0.00 €	46	Sealing ring, str. col. lower	246019	0.00 €
6	Horn ring take-up bar	246015	173.38 €	47	Sleeve on outer pipe lower.....	246049	2.82 €
7	Fixing sleeve, s/w. hub pad.....	246012	2.88 €	48	Clamp, steering column	246097	68.28 €
29	Con. 12 pole, c.inst./dir ind.....	246052	47.43 €	70	Bearing race, upper, s.col.....	246162	7.79 €
30	Switch.directional lights	246001	410.55 €	71	Bearing race, lower, s.col.....	246164	14.58 €
31	Schutzmanschette ->'67, MB-orig.	246907	56.45 €	72	Lock ring	299498	0.84 €
	Sleeve, steering column	246007	0.00 €	80	Steering coupling,early	246070	100.47 €
33	Ball bearing,230SL from 10275	246139	0.00 €	81	Washer	246077	1.98 €
34	Locking ring	246136	1.46 €	82	Ring, plastic, coupling,early	246076	3.24 €

46.c Steerg. column from 07.67

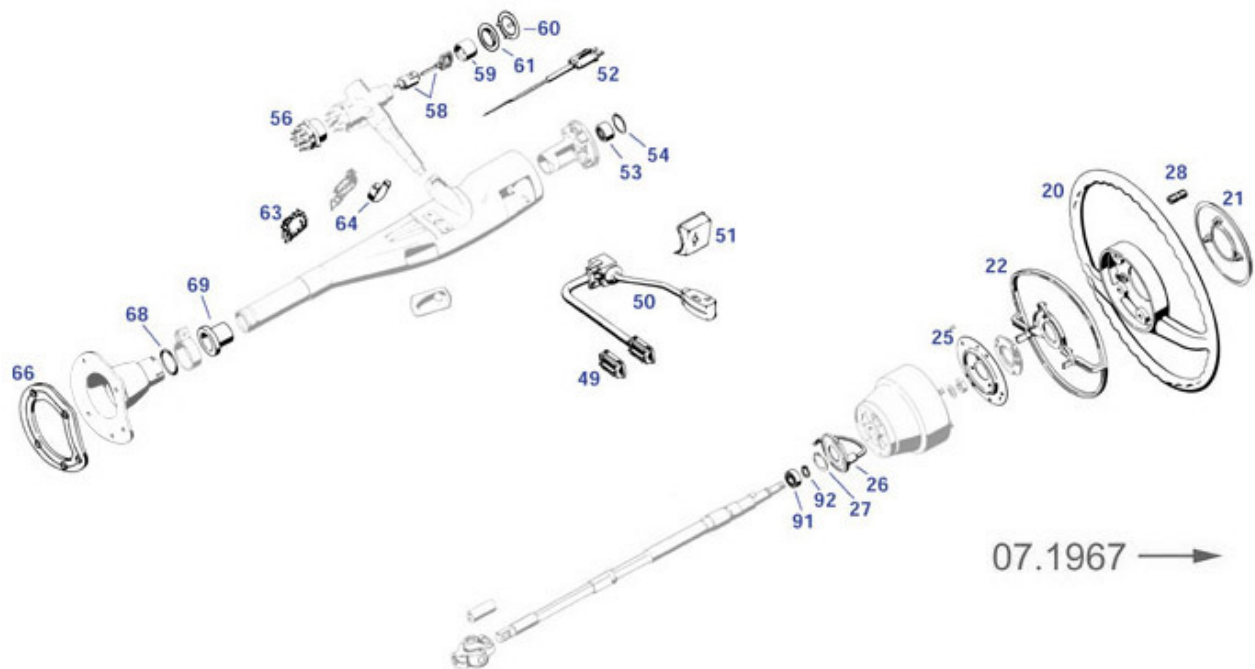

20 Steering wheel, black late	246042	406.54 €	54 Locking ring.....	246136	1.46 €
Steering wheel, ivory	246039	413.70 €	56 Switch.ignition.....	246091	58.05 €
21 Steering hub pad, black inc.28.....	246043	195.40 €	58 Lock cyl. w.step,key-no! '69->	246074	53.12 €
Steering hub pad, ivory inc.28.....	246045	92.14 €	Lock cyl. 250/280SL, ign.lock.....	246054	36.31 €
22 Horn ring,matt chromed (US/Aus)	246048	72.42 €	Lock cyl. w.step, key-no! FN!.....	246064	70.73 €
Horn ring,chrome.....	246044	58.63 €	59 Cover,ignition lock, FN	246055	26.44 €
25 Contact ring, steering	246013	2.49 €	Cover,ignition lock, FN	246056	26.44 €
26 Contact plate ,steering.....	546001	70.45 €	60 Dec. ring, ign. lock, ?67->.....	268043	19.84 €
27 Locking ring, s/w	246014	1.09 €	61 Rubber pad, dec. ring, ?67->.....	268044	3.12 €
28 Fixing sleeve, s/w. hub pad.....	246046	3.62 €	63 Sleeve, str. col. 280SL ..005247->.....	246017	16.67 €
49 El. Connector	246057	3.58 €	64 Str. lock outer, 280SL from 003049	246094	3.96 €
50 Switch.directional lights	246002	386.75 €	66 Gasket, steering shaft/floor	246008	185.15 €
51 Sleeve, steering column	246006	0.00 €	68 Sealing ring, str. col. lower	246019	0.00 €
Schutzmanschette Lenksäule, orig.MB	246906	52.65 €	69 Sleeve on outer pipe lower.....	246049	2.82 €
52 Contact,steering wheel.....	246047	16.53 €	91 Bearing race, upper, s.col.....	246162	7.79 €
53 Needle bearing, steering column top, from '67....	246163	5.31 €	92 Lock ring.....	299498	0.84 €

46.d Steering Gearbox, Fluid Pump

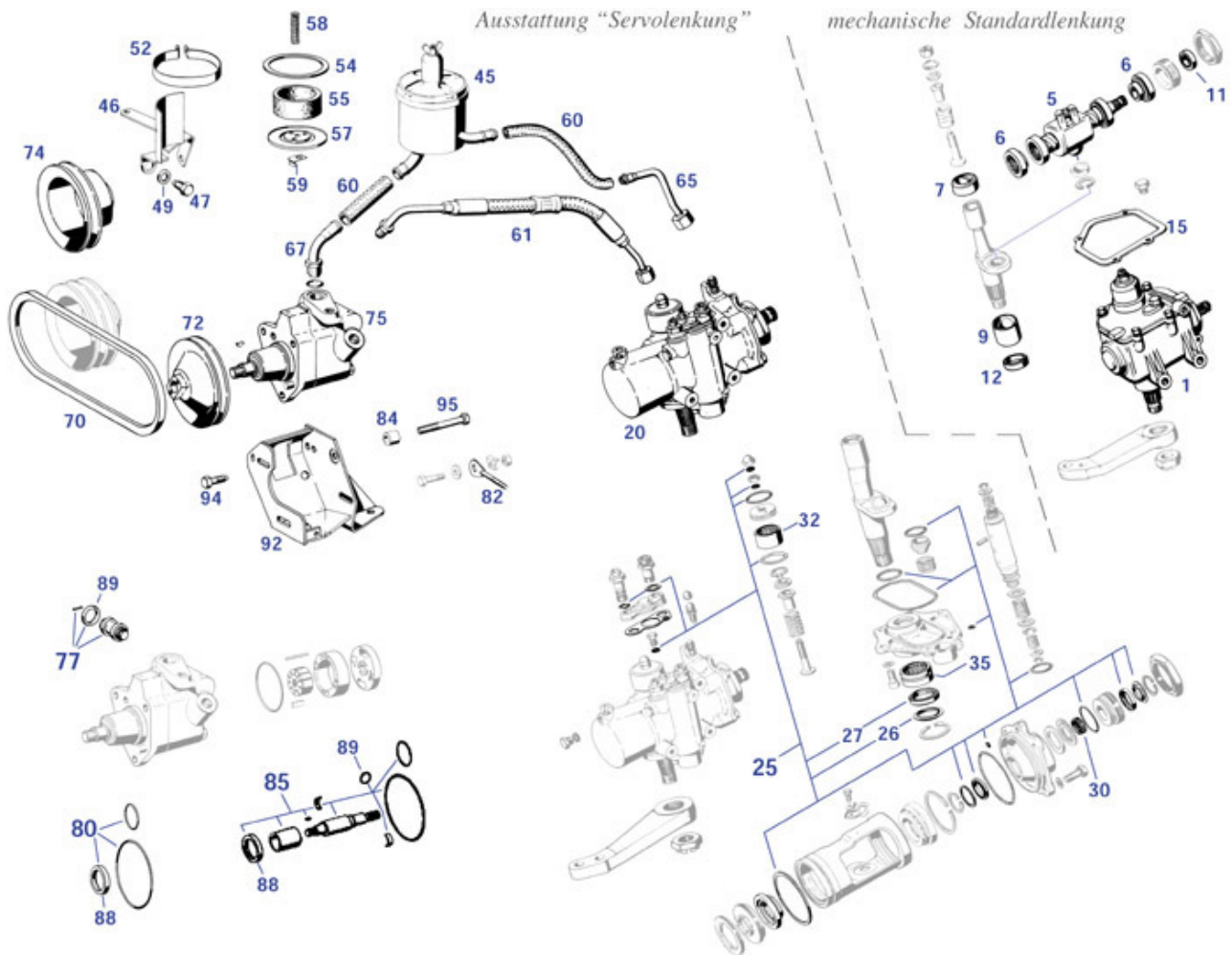

1 Steering gear, recond. mech., LHD	246122	0.00 €	59 Clip PAS oil reservoir.....	299031	0.38 €
Steering box assembly, new.....	246120	1802.85 €	60 Hose,pas., per metre.....	299020	21.54 €
Steering box, new, mech., RHD	246160	0.00 €	61 Hose,power steering,vlrub.....	299021	59.50 €
Pipe bend, PAS, return, late.....	246088	32.96 €	Hose, hydraulic, PAS, RHD	290099	76.05 €
5 Steering worm with ball-race.....	246130	243.74 €	65 Pipe bend, PAS, return, early LHD	246087	152.43 €
6 Spindle bearing, mech. steering.....	246095	73.07 €	67 Pipe bend, PAS, on pump	246089	29.35 €
7 Bushing,steering box,upper	246084	26.78 €	70 V belt 13 X 750.....	299102	10.06 €
9 Bushing,steering box,lower	246085	13.44 €	72 Pulley,pas. pump,250-280SL.....	246121	185.78 €
11 Sealing ring.....	227011	2.38 €	Pulley,pas. pump,230SL	246101	149.55 €
12 Steering box lower seal.....	146087	8.92 €	74 Pulley, cs., pas.(single)	246107	199.15 €
15 Gasket.steering box,upper.....	246086	9.04 €	75 Pump,pwrsteerg,overhauled.....	246100	1148.50 €
20 Steering ram, pas. New.....	246110	4567.41 €	available?pump,pwrsteerg,new.....	246900	0.00 €
Small overhaul service,steerg.	246211	0.00 €	77 Repr. kit.pressure valves.....	246103	128.88 €
25 Gasket set,pas. Ram	246105	48.79 €	80 Seal ring set,pas.	246104	27.25 €
26 Seal ring	246082	23.44 €	82 Clamp bolt.....	299024	33.20 €
27 Seal ring	246081	9.28 €	Tensioning bolt, PAS pump.....	299025	17.84 €
30 Needle brng SV-LG, spindle upper	246126	3.69 €	84 Distance ring 13.00mm.....	246253	1.31 €
32 Needle brng.SV-LG, shaft upper early	246123	21.57 €	Distance ring 12.75mm.....	246252	0.00 €
Needle brng.SV-LG, shaft upper late	246124	0.00 €	Distance ring 12.50mm.....	246251	4.59 €
35 Needle brng SV-LG, shaft lower.....	246127	124.97 €	Distance ring 12.00mm.....	246257	7.13 €
45 Oil reservoir, PAS.....	246140	89.44 €	Distance ring 11.25mm.....	246250	7.13 €
46 Mounting bracket for PAS oil res.	246141	176.36 €	Distance ring 12.25mm.....	246256	7.13 €
47 "Bolt,enginehsg.,if powersteerg".....	205099	0.00 €	85 Repr. kit,pas.,shaft+bushes	246115	175.36 €
49 Seal ring	298712	0.61 €	88 Oil seal, PAS pump.....	246144	5.95 €
52 Clamp, pas. Fluid tank	299063	9.50 €	89 O Ring, pressure valve, PAS pump	246145	5.71 €
54 Sealing ring, fluid tank cap.....	299023	3.44 €	92 Bracket for PAS pump.....	246098	91.06 €
55 Filter, pas. fluid tank	299022	11.80 €	94 Bolt, mounting bracket, PAS pump.....	246149	3.70 €
57 Smoothing baffle, PAS oil res.	246142	4.41 €	95 Bolts for PAS	246112	4.55 €
58 Spring, PAS balancing tank.....	299030	1.61 €	Bolt on PAS bracket	246096	6.08 €

46.e Special Steering Wheels



1 Nardi-Classico, wd/alu 39cm no hub.....	746010	295.24 €
2 "NA- Nardi-hub '65->'67, no "ABE"	246021	0.00 €

3 Nardi horn button 1-pole.....	246023	35.70 €
4 "Steerhubmount"Nardi"68-76,noTUV"	246022	83.30 €

47 Fuel Tank

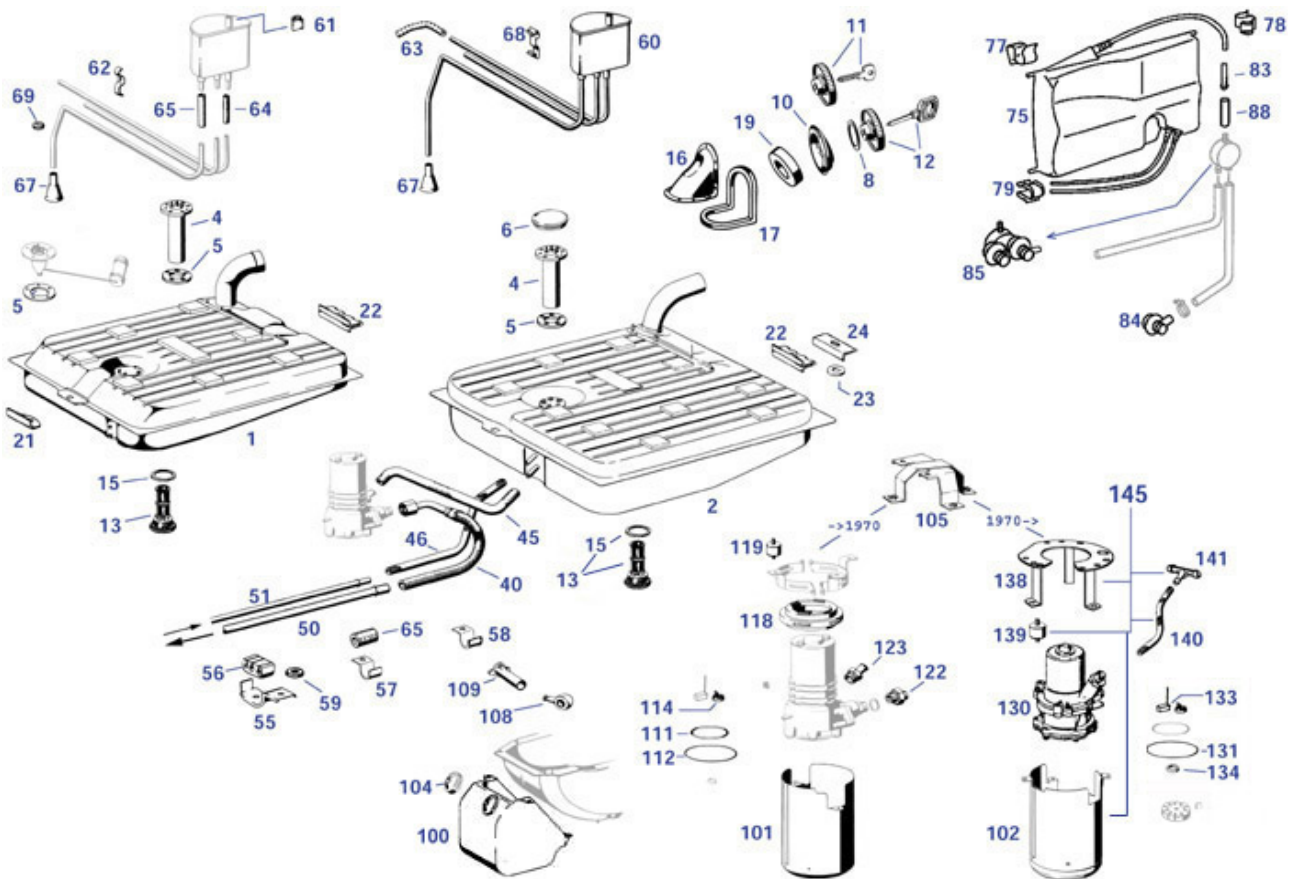

1 Tank 65 ltr, 230SL from .00203	247008	926.62 €	62 Clamp, expansion tank.....	247069	6.96 €
2 Tank, 82 Liter, 250-280SL, orig.	247909	787.80 €	63 hose elbow,tank ventilation	247045	6.65 €
Tank82ltr,230SLlate 250-280SL	247009	446.25 €	64 Hose, 5/10mm, 1 metre	247046	10.26 €
4 Tank sender, 82 Litre	247006	179.80 €	65 Hose, 6mm, 1 metre	247047	34.99 €
5 Gasket, sender	147015	1.14 €	Hose, 8mm, 1 metre	247050	10.00 €
6 Cover, fuel sender unit.....	247014	2.01 €	67 Sleeve, tank ventilation	247079	11.38 €
8 Seal ring @ gas cap.....	247010	3.02 €	68 Clip,tank ventilating pipe.....	247055	14.70 €
10 Sealing ring, fuel filler pipe	247011	20.24 €	69 Grommet, 5/10mm.....	182005	2.01 €
11 Gas cap locking non-vented.....	147010	178.36 €	75 Vent. vessel, large, 280SL, USA late	247078	85.29 €
12 Gas cap locking 280SL 010356->	147008	0.00 €	77 Clip, expansion tank	247067	1.52 €
13 Tank filter with run-off screw.....	247012	19.49 €	78 Clip, cable	254073	0.36 €
15 Seal ring, tank filter	247013	2.07 €	79 Pipe clip	247063	0.63 €
16 Cover plate, fuel filler pipe	269020	29.18 €	83 Pipe section, fuel return	247064	1.68 €
17 Sealing strip, per metre	299995	1.58 €	84 Boot.....	147070	7.74 €
Edge guard section, per metre.....	269010	3.83 €	85 Valve, USA tank ventilation, repl.....	247065	112.93 €
19 Foam sealing ring, fuel filler.....	269030	4.65 €	88 Hose, 6mm, 1 metre	247047	34.99 €
21 Bracket, fuel tank front	247066	18.45 €	Fuel hose, forwards, 1 metre.....	247005	8.92 €
22 Retainer, spring, fuel tank	247062	15.59 €	100 Pump case,f.230SL w.spare tyre well.....	247060	160.65 €
23 Washer, tank retainer	298776	2.15 €	101 Hood,fuel pump, mid.generation	247061	136.85 €
24 Clamp, fuel tank, rear	247026	3.70 €	102 Case,fuel pump	247021	136.85 €
40 Fuel hose, forwards 230-280SL.....	247031	11.72 €	104 Rubber grommet	299005	1.67 €
Hose,ff.,230SL to vn.013014.....	247002	14.10 €	105 Bracket,fuel pump,early	247080	55.75 €
45 Fuel hose, forwards, 1 metre.....	247005	8.92 €	108 Cap, ptr.,various cable con.....	299018	1.67 €
46 1m. Fuel hose 7,5x13,5.....	247007	11.90 €	109 Cable protective sleeve	254147	28.16 €
50 Sup.fuel line, 230SL ->013063.....	247024	252.40 €	111 Seal ring,upper,early	247034	14.42 €
Fuelfeedline230-280SL	247032	77.35 €	112 Seal ring,lower,early	247037	6.55 €
51 Ret.fuel line, 230SL ->013014	247025	252.40 €	114 Spring for carbon brushes, fuel pump.....	247054	0.00 €
Ret.fuel 230SL FN 250-280SL.....	247027	77.35 €	118 Ring,fuel pump,early	247033	44.15 €
55 Clamp, fuel pipes	247049	1.77 €	119 Rubber buffer,fuel pump,early.....	247028	2.97 €
Clamp,3 way, fuel pipes	247040	1.77 €	122 Valve,fuel pump,early.....	247042	41.65 €
Screw w. washer	188036	5.83 €	123 Fitting,fuel pump,early	247043	0.24 €
56 Rubber insert, for clamp 247049	247059	4.28 €	130 Fuelpump.smallversion,DB	247901	715.13 €
Rubber inlay,clamp,3 way	247039	2.23 €	Fuelpump.smallversion,Bosch.....	247001	589.05 €
57 Clamp,pipe,front, outrigger	247052	2.52 €	131 Seal ring,lower,late	247041	2.40 €
58 Screw w. washer	188036	5.83 €	133 Set carbon brushes, fuel pump, late	254067	11.03 €
Schelle f.Leitungen, mittelgr.	247853	4.17 €	134 Sealing ring,fuel pump280SL 015765->	247048	3.33 €
59 NA- rubber disc	299081	0.00 €	138 Clamp,fuel pump,late.....	247022	28.56 €
60 Expansion tank.....	247068	19.31 €	139 Rubber buffer,fuel pump,late.....	247023	2.62 €
61 Clip, expansion tank	247067	1.52 €	140 1m. Fuel hose 7,5x13,5	247007	11.90 €

47 Fuel Tank

141 T-connector, fuel hoses.....	247015	22.84 €	145 Repair kit, fuel pump	247038	199.92 €
----------------------------------	--------	---------	---------------------------------	--------	----------

49.a Exhaust System, standard

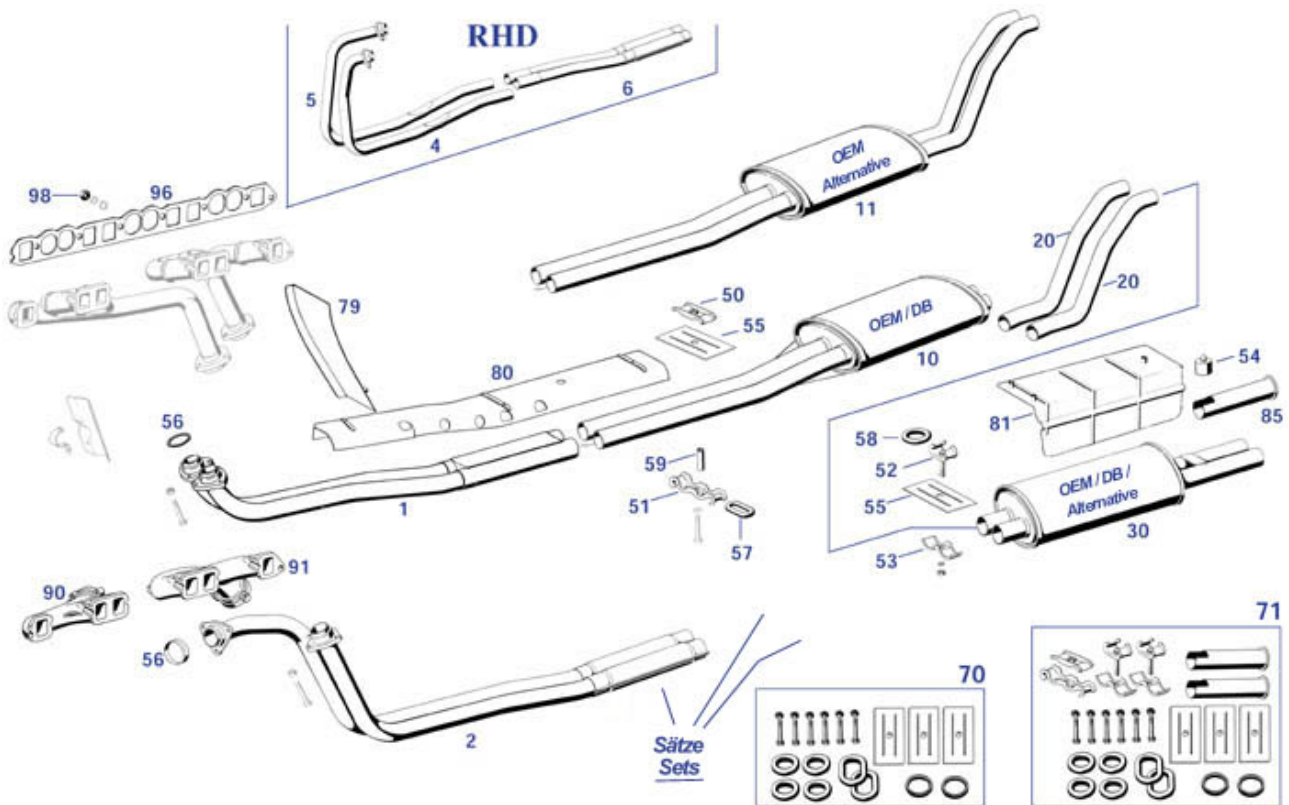

o.A. Set exh.system w.early LHD-frt, orig.	249501	539.07 €	Abstandrohr zB Auspuffhalter.....	849819	1.90 €
Set exh.system w.late LHD-frt , orig.	249500	553.35 €	53 Clamp, rear, lower	249011	3.27 €
Schraube M8x50 , zB Flammrohr->Krümmer	249049	1.19 €	54 Rubber buffer,air filter.....	249018	3.03 €
Set exh.system Eberspöcher,w.o.frt pipe	249494	398.65 €	55 Insulating plate.....	249015	6.21 €
Screw M8 exhaust bracket	249048	0.71 €	56 Sealing ring, exhaust manif.	249060	0.88 €
Exh.system,113,w/o frontpipe RHD/LHD	249488	205.87 €	57 Rubber ring, middle support	249016	2.97 €
1 Front pipe,early FN,'O'	249001	147.92 €	58 Rubber ring, rear.....	249019	0.71 €
2 Front pipe,late FN,'O'.....	249000	161.92 €	59 Abstandhülse zB Auspuffhalter	249847	2.38 €
4 Front pipe Lt.FN,RHD,'O'	249004	64.57 €	70 Fitting kit, basic,as shown.....	249495	38.67 €
5 Front pipe Rt.FN,RHD,'O'	249005	61.29 €	71 Full fitting kit	249492	108.29 €
6 Connecting pipe FN,RHD,'O'	249006	85.68 €	79 Protective plate ,alu.,front.....	249070	0.00 €
NI Front pipe,early FN,RHD,'O'.....	249007	1481.79 €	80 Protective plate ,alu.,middle	249080	160.65 €
10 Middle box,'O'.....	249010	208.25 €	81 Heat prot.shield, rr.silencer	249085	200.16 €
11 Centre silencer w.con.pipes, R113.....	249008	113.05 €	85 Tail pipe, chrome	249033	18.45 €
20 Connecting pipe, Eberspöcher	249020	16.06 €	90 Exhaust manifold, cyl. 1-3.....	214001	846.09 €
30 Rear silencer, zn-al-plated, R113.....	249032	101.15 €	91 Washeratexh.manif.,2mmthick	214008	0.75 €
Rear silencer Eberspöcher, zn-al-plated	249030	172.55 €	Exhaust manifold, cyl 4-6.....	214000	846.09 €
50 Clamp, middle upper.....	249013	7.14 €	96 Inlet/exhaust manif. gasket	249090	14.11 €
51 Clamp, middle, lower.....	249012	5.00 €	98 Nut, locking	114008	0.00 €
52 Clamp, rear, upper	249014	8.92 €			

49.b Stainless Steel Exhaust 230SL 250SL 280SL

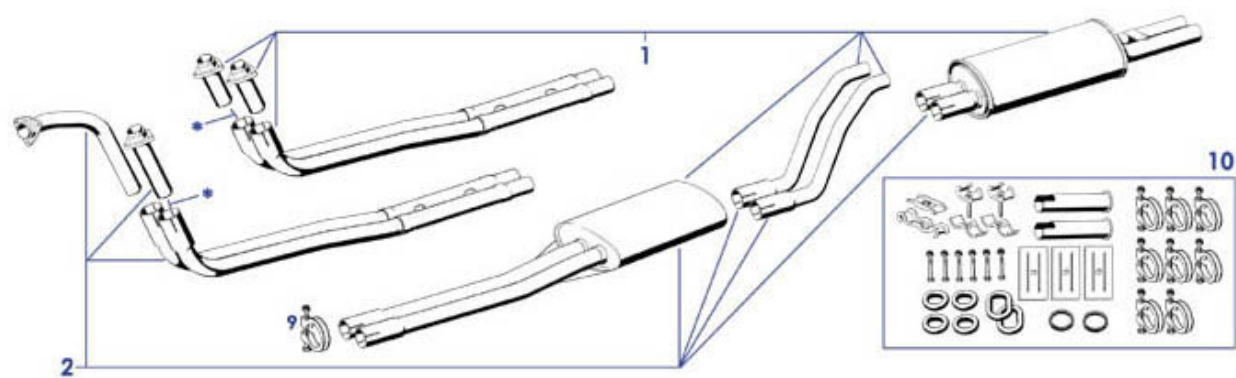

SLS EDELSTAHL - AUSPUFFANLAGEN

Eine empfehlenswerte Alternative zu den erhältlichen konventionellen Stahl-Auspuffanlagen möchten wir Ihnen mit den weiter verbesserten SLS-Edelstahl-Produkten anbieten:

- Rohre und Topfwindungen sind aus 1,5mm starker Edelstahllegierung gefertigt, dessen Güte einen guten Kompromiss aus Elastizität und Korrosionsbeständigkeit bietet. Das Material verhindert Sprödrisse sowie Durchrostungen und Resonanzbildung.
- Rohrführungen und -durchmesser sowie Gasausgleichsrohre im Frontrohr (230-280SL) sind an die Original-Konstruktion angelehnt und ermöglichen den richtigen Abgasrückstau und Klangcharakter. Sämtliches Original-Montagematerial kann verwendet werden.
- Zurückgestellte Topf-Stirnwände bieten Schutz vor Spannungsrissen.
- Vor dem Verlust von Bedämpfungsmaterial schützt eine spezielle Füllung und ein Rückhaltesystem. Sorgfältige Verarbeitung auch innerhalb der Auspuffköpfe beugt unangenehmen Überraschungen vor.
- Die Herstellung erfolgt computergestützt und unterliegt ständiger Kontrolle, so dass bestmögliche Maßhaltigkeit gegeben ist.
- Steckverbindungen unter Berücksichtigung der Gasflussrichtung und ein Schiebeflansch zur Höhenanpassung * im Frontrohr (230-280SL) ermöglichen eine schnelle und passgenaue Montage an Ihrem Fahrzeug.
Kombination mit konventionellen Frontrohren ist nicht vorgesehen. Veränderte Lage und Steckrichtung der Verbindungsstelle (siehe Bild).
- Das unkomplizierte Verschellen ermöglicht spätere Teil-Demontage und erleichtert viele Arbeiten am Fahrzeug.

Der Lieferumfang ist jeweils eine komplette Auspuffanlage ab Krümmer-Ende; zu den Auspuffanlagen empfehlen wir die passenden komplett-Montagesets und unsere Montageanleitung.

Alle weiteren Fragen beantworten wir Ihnen gern telefonisch.

Lassen Sie sich auch über unsere günstigen Versandwege informieren.

Erhältliche SLS-Edelstahlauspuffanlagen:

Fahrzeugtyp		SLS-Art.-Nr.
230SL	bis Fgst. 013864 (Fzg. mit Stahlrohr-Krümmer)	249493
230SL	ab Fgst. 013865 (Fzg. mit Guss-Krümmer)	249496
250SL, 280SL	alle (Fzg. mit Guss-Krümmer)	249496

1 Set Stainless st.exhaust 230SL->13864	249493	916.30 €	9 Exh.clamp45mm	249017	3.27 €
2 Set Stainless st. exhaust R113 late	249496	916.30 €	10 Fitting set for 249493/496	249497	141.61 €

50.a Cooling System 230SL

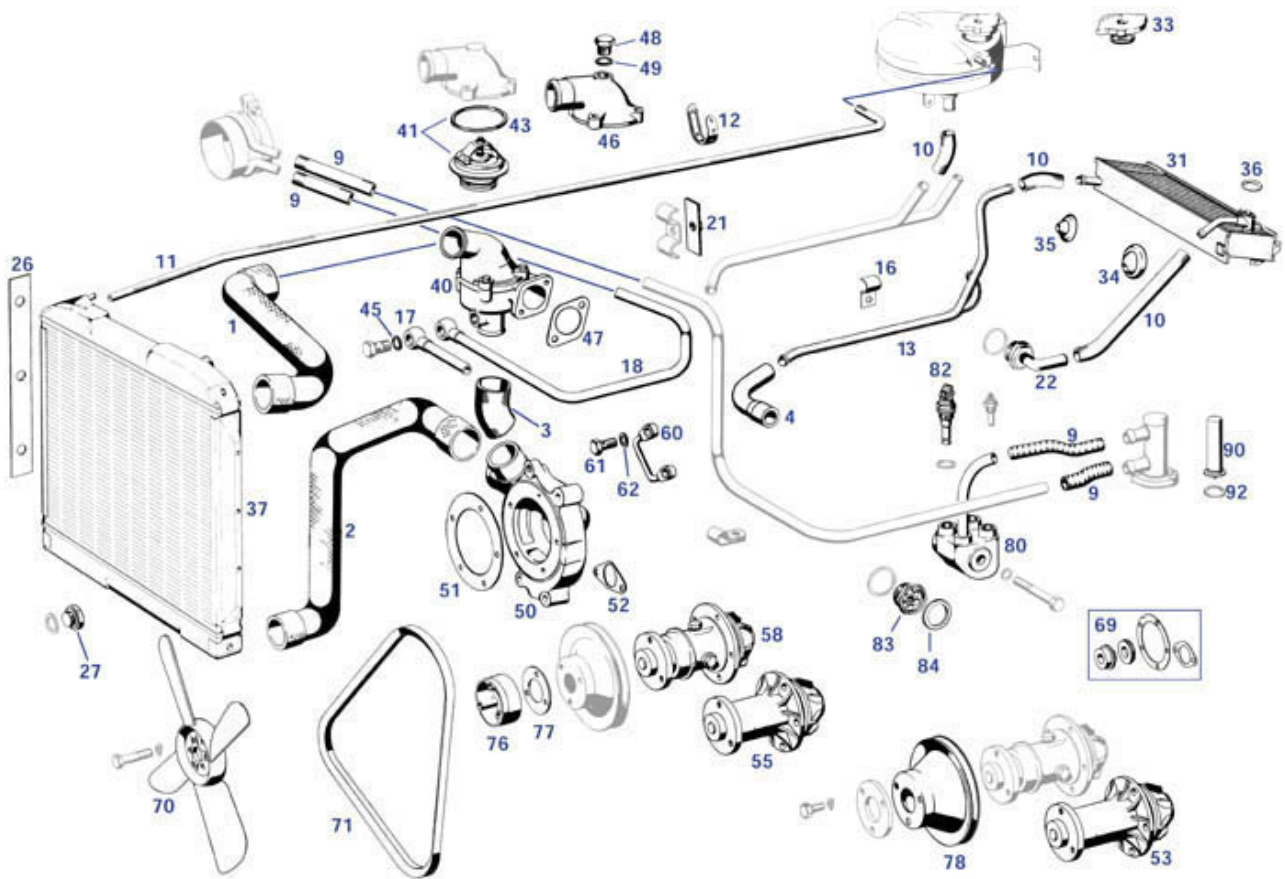

1 Hose,radiator,top.....	250012	21.54 €	Thermostat cartridge/gkt. 79°	220008	18.98 €
Hoseclamp 36 to 46mm	250046	1.84 €	43 Seal ring	220016	1.80 €
Hoseclamp 12mm to 22mm	250042	1.79 €	45 Seal ring	220013	0.62 €
2 Hose,radiator,bottom,early FN	250024	54.47 €	46 Top casing, thermostat.....	220015	39.40 €
Hose,radiator,bottom,late FN.....	250014	26.78 €	47 Gasket	120011	1.42 €
Hoseclamp 12mm to 22mm	250042	1.79 €	48 Sump plug,auto g.b.	227008	1.70 €
Hoseclamp 36 to 46mm	250046	1.84 €	Plug screw M14	220019	0.00 €
3 Hose,waterpump/thermostat	250004	6.02 €	49 Seal ring 14mm	207186	0.60 €
4 Hose,heat & vent. sys.,Rt.....	250008	5.16 €	50 Housing, water pump	220004	141.87 €
9 Water hose, 12/19mm per metre.....	250023	14.28 €	51 Gasket, water pump	220006	4.88 €
10 Water hose, 8/25mm per metre.....	250019	16.66 €	52 Gasket, housing to engine	220014	1.05 €
11 Water hose, 8/15mm per metre	250016	7.04 €	53 Water pump, 3 hole, maintenance-free	420020	77.35 €
12 Clamp, overflow hose	250099	0.95 €	55 Water pump, 3 hole, maintenance	220020	89.25 €
13 Wasserrohr HzgRückl 230SL LHD "Abzweig" ..	283083	154.70 €	58 Waterpump 75mm, M180,127,.. f.maint.	220920	586.02 €
16 Clamp, return pipe	250098	2.40 €	60 Pipe,water air venting	220005	19.04 €
17 Pipe, thermostat to fuel inj.....	220070	19.12 €	61 Hollow screw, air venting.....	220010	1.37 €
18 Pipe,t'stat to cold start sys.....	220071	10.67 €	62 Sealing ring for hollow screw	220011	0.62 €
21 Bracket, water pipes.....	220079	4.75 €	69 Gasket set, water pump	520019	25.89 €
22 Elbow,block/heater,early FN	220119	53.61 €	70 Fan	220002	93.37 €
26 Rubber strip on radiator	250050	2.90 €	71 V belt 10 X 875	299106	10.65 €
27 Drain plug, radiator.....	250027	1.04 €	76 Spacer,engine fan.....	220031	21.25 €
31 Heater heat exchanger.....	283018	981.56 €	77 Spacer,engine fan(a.r.)	220032	0.50 €
33 Cap, cooling liquid.....	150017	17.83 €	78 Pulley	220024	210.25 €
34 Rubber grommet, inlet	299003	2.50 €	80 Bend + switch housing.....	220095	148.75 €
35 Rubber grommet, return.....	299004	0.38 €	82 Temperature switch.....	207125	201.91 €
36 Sealing ring, heater valve.....	283022	4.76 €	83 Fitting	220091	5.32 €
37 Radiator,overhauled>manual	250200	654.50 €	Gehäuse, Dehnstoffelement M127	207156	153.51 €
Radiator,overhauled,automatic	250201	684.25 €	84 Seal ring,thermo timeswitch	220090	0.00 €
40 Cooling thermostat complete	220099	295.05 €	90 Thermostat,inj.,230SL	207119	827.05 €
41 Thermostat cartridge/gkt. 83°	220009	18.98 €	92 Sealing ring	207149	0.83 €

50.b Cooling System 250SL

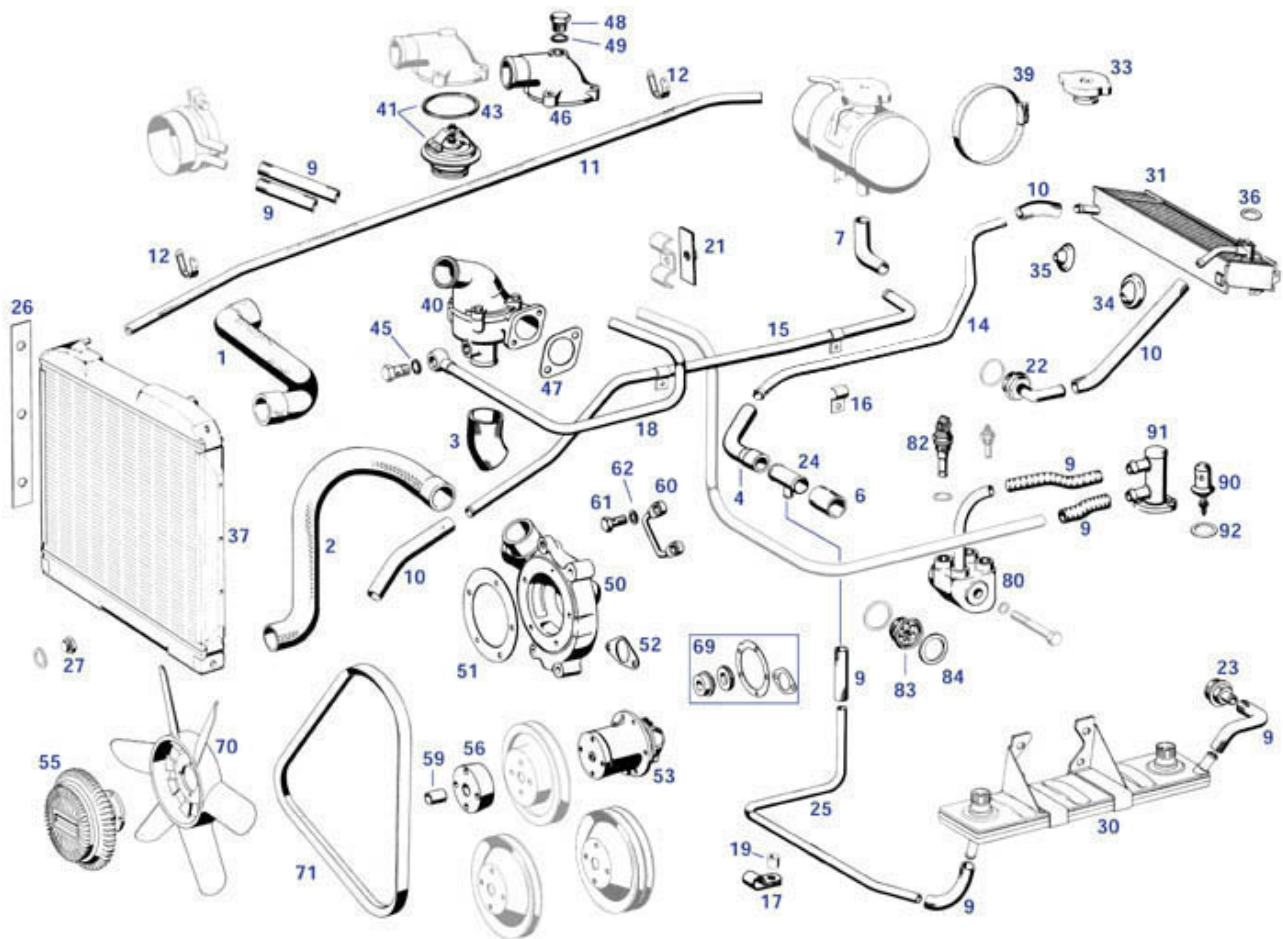

1 Hose,radiator,top.....	250012	21.54 €	Thermostat cartridge/gkt. 79°	220008	18.98 €
2 Hose, radiator, bottom, FN	250015	26.78 €	43 Seal ring	220016	1.80 €
3 Hose,waterpump/thermostat	250004	6.02 €	45 Seal ring	220013	0.62 €
4 Hose,heat & vent. sys.,Rt.....	250008	5.16 €	46 Top casing, thermostat.....	220015	39.40 €
6 Hose,T piece to pump	250007	20.77 €	47 Gasket	120011	1.42 €
7 Elbow, comp. tank to radiator.....	250018	14.88 €	48 Plug screw M14	220019	0.00 €
9 Water hose, 12/19mm per metre.....	250023	14.28 €	Sump plug,auto g.b.	227008	1.70 €
10 Water hose, 8/25mm per metre.....	250019	16.66 €	49 Seal ring 14mm.....	207186	0.60 €
11 Water hose, 8/15mm per metre.....	250016	7.04 €	50 Housing, water pump	220004	141.87 €
12 Clamp, overflow hose	250099	0.95 €	51 Gasket, water pump	220006	4.88 €
14 Rücklaufftg. 250SL/280SL früh (s.Bild)	283085	45.22 €	52 Gasket, housing to engine.....	220014	1.05 €
15 Pipe, comp. tank to radiator	250003	41.65 €	53 Water pump 60mm	220003	69.14 €
16 Clamp, return pipe	250098	2.40 €	Water pump 90mm	220025	92.82 €
17 Bracket clamp	220087	2.64 €	55 Power saver fan coupling.....	220030	148.75 €
18 Pipe,t'stat to cold start sys.	220071	10.67 €	Sechskant Bundschraube lang, Visco-Nabe	220049	2.21 €
19 Distance sleeve	299954	0.80 €	56 Spacer,engine fan.....	220041	13.85 €
21 Bracket, water pipes.....	220079	4.75 €	59 Sechskant Bundschraube lang, Visco-Nabe	220049	2.21 €
22 Elbow,block/heater,early FN	220119	53.61 €	Guide bushing	220045	14.86 €
23 Fitting, oil heat exchanger	201006	43.66 €	60 Pipe,water air venting	220005	19.04 €
24 T piece, oil heat exchanger	220082	12.90 €	61 Hollow screw, air venting.....	220010	1.37 €
25 Line,water	220083	34.91 €	62 Sealing ring for hollow screw	220011	0.62 €
26 Rubber strip on radiator	250050	2.90 €	69 Gasket set, water pump.....	250019	25.89 €
27 Drain plug, radiator.....	250027	1.04 €	70 Fan	220000	157.12 €
30 Oil ht./ex. 230SLFN, 250SL.....	218230	1098.75 €	71 V belt 10 X 913.....	799115	8.92 €
31 Heater heat exchanger.....	283018	981.56 €	See--> 299105 (belt 10 x 900)	799127	8.92 €
33 Cap, cooling liquid.....	150017	17.83 €	Keilriemen 12,5 x 1325	799134	17.33 €
34 Rubber grommet, inlet	299003	2.50 €	V belt alt./wapu.....	299107	8.63 €
35 Rubber grommet, return.....	299004	0.38 €	80 Bend + switch housing.....	220095	148.75 €
36 Sealing ring, heater valve.....	283022	4.76 €	82 Temperature switch.....	207125	201.91 €
37 Radiator,overhauled>manual	250200	654.50 €	83 Fitting.....	220091	5.32 €
Radiator,overhauled,automatic	250201	684.25 €	84 Seal ring,thermo timeswitch	220090	0.00 €
39 Clamp , water reservoir.....	999996	2.05 €	90 Thermostat,inj.,250-280SL	207121	75.10 €
40 Cooling thermostat complete.....	220099	295.05 €	91 Housing,Thermo,inj.,250-280SL	207122	153.51 €
41 Thermostat cartridge/gkt. 83°	220009	18.98 €	92 Ring,thermostat,inj.,.....	207151	49.39 €

50.c Cooling System 280SL

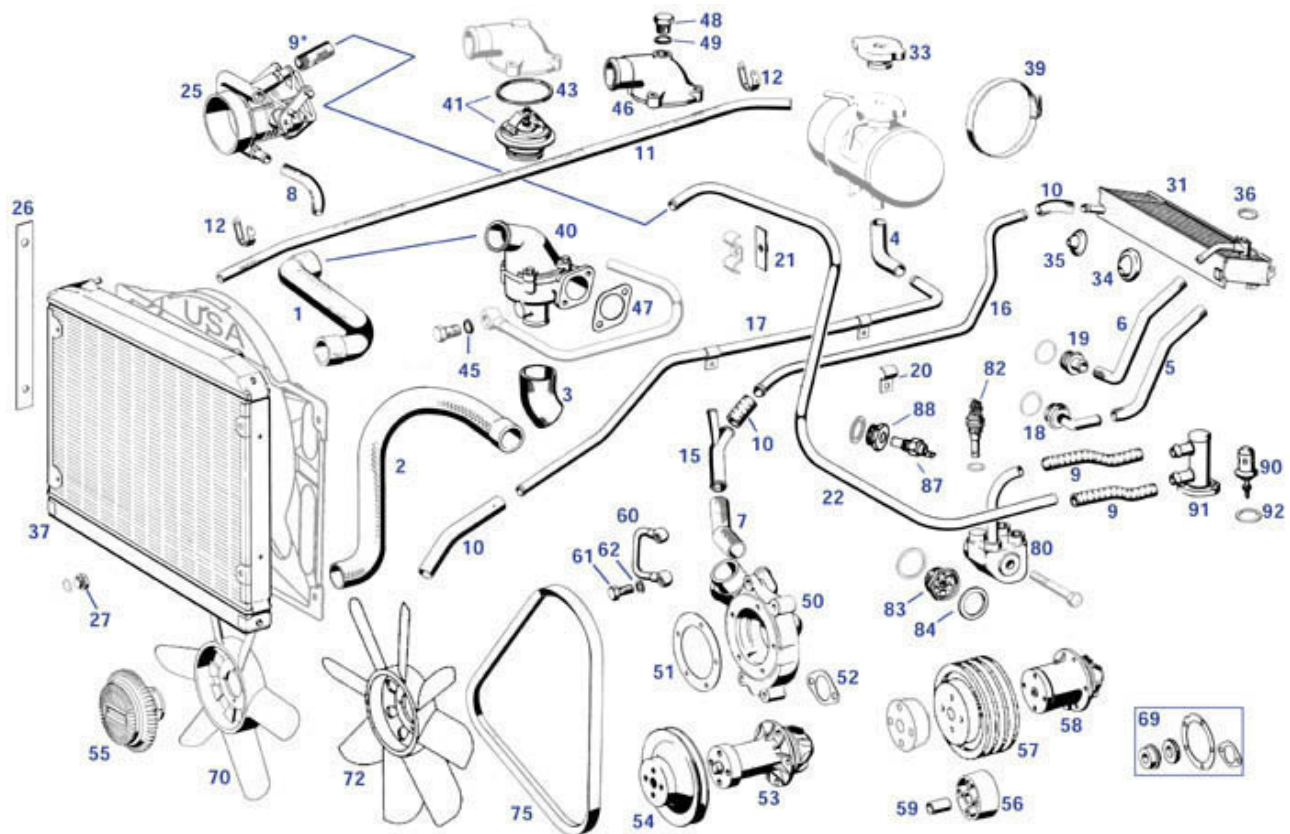

1 Hoseclamp 12mm to 22mm.....	250042	1.79 €	41 Thermostat cartridge/gkt. 79°	220008	18.98 €
Hoseclamp 36 to 46mm	250046	1.84 €	Thermostat cartridge/gkt. 83°	220009	18.98 €
Hose,radiator,top.....	250012	21.54 €	43 Seal ring	220016	1.80 €
2 Hose, radiator, bottom, FN	250015	26.78 €	45 Seal ring	220013	0.62 €
Hoseclamp 36 to 46mm	250046	1.84 €	46 Top casing, thermostat.....	220015	39.40 €
Hoseclamp 12mm to 22mm.....	250042	1.79 €	47 Gasket	120011	1.42 €
3 Hose,waterpump/thermostat	250004	6.02 €	48 Sump plug,auto g.b.	227008	1.70 €
4 Elbow, comp. tank to radiator.....	250018	14.88 €	Plug screw M14	220019	0.00 €
5 Hose,cyl.head/heater FN.....	250025	28.45 €	49 Seal ring 14mm	207186	0.60 €
6 Hose,cyl.head/heater FN.....	250022	26.30 €	50 Housing, water pump.....	220004	141.87 €
7 Hose,heater/WaPu FN	250009	6.43 €	51 Gasket, water pump	220006	4.88 €
Hose,heater/WaPu FN	250006	28.79 €	52 Gasket, housing /engine.....	220007	0.61 €
8 Hose,dist./cold start sys. FN	250021	8.15 €	53 Water pump 90mm	220025	92.82 €
9 Water hose, 12/19mm per metre.....	250023	14.28 €	54 Sechskant Bundschraube kurz, Visco-Nabe.....	220048	0.98 €
10 Water hose, 8/25mm per metre.....	250019	16.66 €	Pulley, waterpump M130, no A/C.....	220022	211.63 €
Kühlw.-Schlauch Hzg.-Rückl. 280SL FN	250029	52.31 €	55 Power saver fan coupling.....	220030	148.75 €
11 Water hose, 8/15mm per metre.....	250016	7.04 €	Sechskant Bundschraube kurz, Visco-Nabe.....	220048	0.98 €
12 Clamp, overflow hose	250099	0.95 €	56 Hub, water pump.....	220040	47.72 €
15 Y dist., cold start sys.....	250030	30.69 €	57 Pulley, A/C cars (3-belt)	220026	539.53 €
16 Pipe, return, heater	283086	45.22 €	58 Water pump 60mm	220003	69.14 €
Rücklaufitg. 250SL/280SL früh (s.Bild)	283085	45.22 €	59 Guide bushing.....	220045	14.86 €
17 Pipe, comp. tank to radiator	250003	41.65 €	60 Pipe,water air venting	220005	19.04 €
18 Elbow,block/heater,early FN	220119	53.61 €	61 Hollow screw, air venting.....	220010	1.37 €
19 Union,block/heater,late FN.....	220120	58.62 €	62 Sealing ring for hollow screw.....	220011	0.62 €
20 Clamp, return pipe	250098	2.40 €	69 Gasket set, water pump	520019	25.89 €
21 Bracket, water pipes.....	220079	4.75 €	70 Fan	220000	157.12 €
22 Pipe,coldstart/inj.pumpFNer.....	220130	49.49 €	72 Fan M130 US+AC, 8 blades.....	220028	0.00 €
Pipe,coldstart/inj.pumpFNlt.....	220132	34.52 €	75 'V' belt, 10 x 800	299110	7.79 €
25 Throttle flap w.housg. 280SL, 1st gen.....	214011	0.00 €	V belt 13 X 1060.....	299101	12.50 €
26 Rubber strip on radiator	250050	2.90 €	'V' belt, 10 x 935	299109	11.25 €
27 Drain plug, radiator.....	250027	1.04 €	See--> 299105 (belt 10 x 900)	799127	8.92 €
31 Heater heat exchanger.....	283018	981.56 €	80 Bend + switch housing.....	220095	148.75 €
33 Cap, cooling liquid.....	150017	17.83 €	82 Temperature switch.....	207125	201.91 €
34 Rubber grommet, inlet	299003	2.50 €	83 Fitting.....	220091	5.32 €
35 Rubber grommet, return.....	299004	0.38 €	84 Seal ring,thermo timeswitch	220090	0.00 €
36 Sealing ring, heater valve.....	283022	4.76 €	87 Switch,cylinder head 280SL US.....	207133	0.00 €
37 Radiator, automatic,new	250005	1250.70 €	88 Threaded bushing, temp indic/head	201154	13.72 €
Radiator,overhauled,automatic	250201	684.25 €	90 Thermostat,inj.,250-280SL	207121	75.10 €
39 Clamp, water reservoir.....	999996	2.05 €	91 Solenoid,fuel injection.....	207112	260.41 €
40 Cooling thermostat complete.....	220088	261.78 €	92 Ring,thermostat,inj.....	207151	49.39 €

54.a Instruments

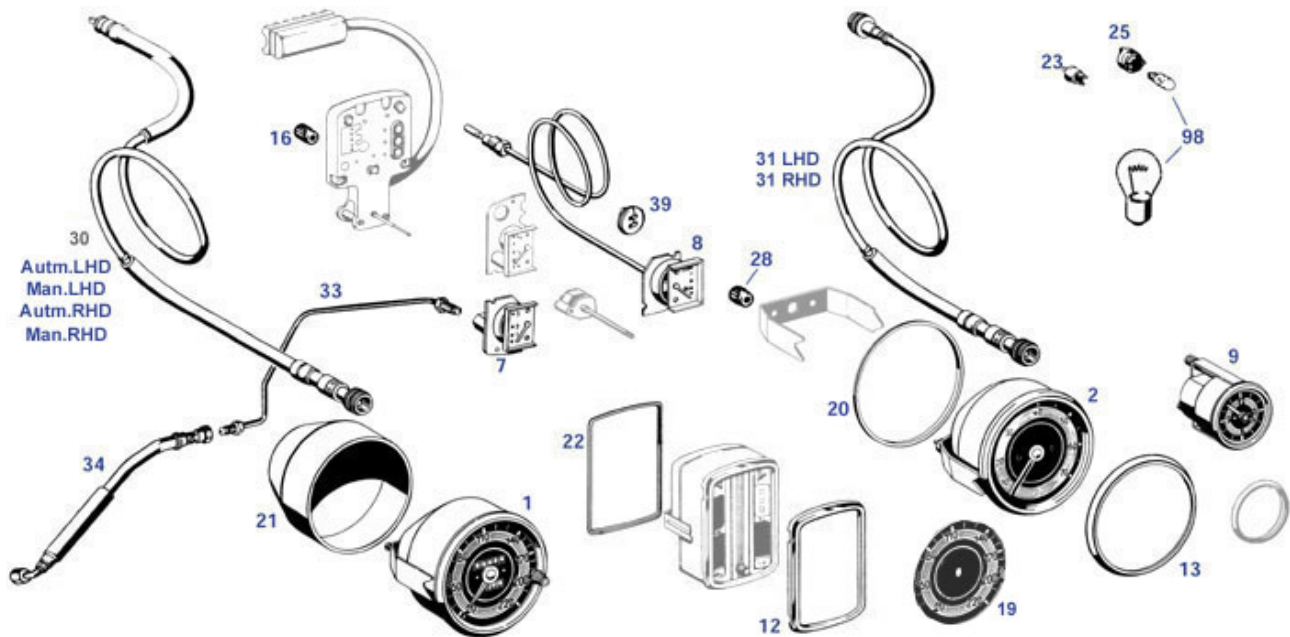

Speedo flex shaft,RHD,man.	254120	89.10 €	23 Passenger compt.light,metal,er	154048	4.71 €
Speedo flex shaft>manual,orig	254102	146.58 €	25 Socket.....	854048	7.78 €
Speedo flex shaft>manual.....	254100	32.73 €	28 Nut, milled,round instruments	254199	1.52 €
Speedo flex shaft,auto,orig.	254092	146.68 €	Rv ctr. flex shaft.....	254200	32.73 €
Speedo flex shaft,RHD,auto.	254091	146.68 €	Drehzahlm.-Welle 113 LHD, Nachfertigung	254820	74.97 €
Speedo flex shaft,auto.....	254090	32.73 €	Drehzahlm.-Welle 113 LHD, orig.MB	254201	120.94 €
Tachowelle 113 Schalter/LHD Nachfertgg	254810	74.97 €	Rv ctr. flex shaft,RHD	254202	159.71 €
Tachowelle 113 Autom.LHD,Nachfertigung	254890	74.97 €	33 pipe,oil pressure,late	254031	42.57 €
1 Speedo,km/h 250-280SL FN	254050	0.00 €	Oil line LHD,press.gauge->'67	254015	57.12 €
Speedo, basic overhaul	254950	767.55 €	34 Hose,oil pressure gauge	254023	57.16 €
Speedo overhaul using old dial.....	254952	642.60 €	39 Grommet,2 hole,shaft/oil pipe	299009	2.50 €
Speedo overhaul USA->km	254955	767.55 €	98 Bulb, 3W.....	226102	1.07 €
2 Rev. Counter, new	254032	942.43 €	Bulb, e.g. switch-knob.....	299097	1.70 €
Rev. Ctr.,overhaul - old dial	254962	541.45 €	Bulb, passenger compt. FN.....	299096	1.79 €
Rev. Counter, basic overhaul.....	254960	642.60 €	Bulb, 10W, torpedo, glovebox.....	299094	1.19 €
7 Oil pressure gauge	254017	0.00 €	Bulb, 55W Halogen H3,fog light.....	299091	3.87 €
8 Thermometer°Celsius&capillary	254016	286.98 €	Bulb 12V/18W direction indicator	299087	1.67 €
Temp.gauge 'Fahrenheit' '67->,w.pipe.....	254116	283.55 €	Bulb, parking light, 12V/4W	299099	1.31 €
9 Clock, quartz.....	254000	388.61 €	Bulb, 55W Halogen H1	299090	4.82 €
12 Chrome frame, square bezel	254093	117.21 €	Bulb, e.g. trunk light	282033	1.43 €
13 Chrome ring, speedo/rev.counter.....	154091	41.65 €	Bulb, e.g. heater control.....	299095	1.37 €
16 Nut	254198	2.69 €	Bulb, 40/45W, Bilux.....	299092	3.33 €
19 Zifferblatt KM/H mit Zählerausschnitt.....	254194	136.85 €	Bulb, 5W, torpedo.....	299098	1.34 €
Chromring für Zeituhr	254094	34.45 €	Bulb, 35W, Fog light	299093	6.19 €
20 Rubberseal, speedo/tacho.....	254030	10.89 €	Lamp bulb, instruments	254033	1.81 €
21 Gasket, rev. ctr.....	254029	0.00 €	Bulb 12V / 21W direction indicator	299085	1.43 €
22 Rubberseal, central instrument.....	254027	13.26 €			

54.b Main wiring harness

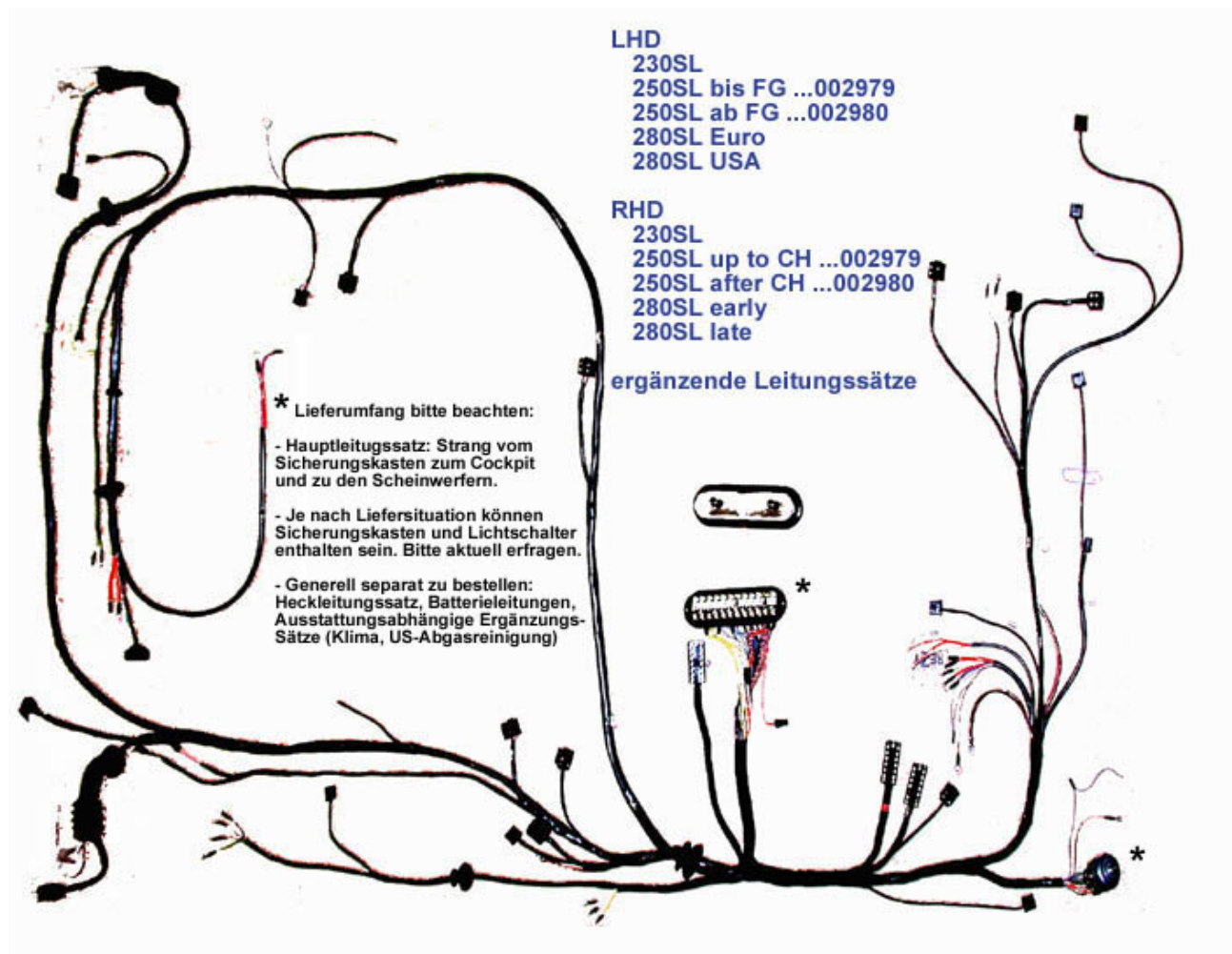

Wire set transistor ignition.....	254291	71.85 €	Harness,LHD,euro, man. FN	254039	1398.25 €
Rear wire harness 230SL late	254142	297.50 €	Harness,RHD,250SL, autoFNer.	254139	1487.50 €
Rear wire harness 250-280SL.....	254042	297.50 €	Harness,LHD,euro, auto. FN	254040	1398.25 €
Rear wire harness 230SL early	254041	291.55 €	Harness,LHD,250SL, man.FNer.....	254137	1398.25 €
Rear wire harness 280SL USA	254145	800.51 €	Harness,RHD, auto.FN	254143	1487.50 €
Wireset US-spec to autom.box	254160	267.75 €	Harness,RHD,250SL, man.FNer.	254138	1487.50 €
Wireset US-spec to gearlinkage, late.....	254161	291.55 €	Harness,RHD, manualFN	254141	1487.50 €
Harness,LHD 230SL, auto FN.....	254037	1338.75 €	Harness,RHD,280SL,man,FNlt	254152	1487.50 €
Harness,LHD,230SL, manual FN.....	254036	1984.43 €	Harness,LHD,280SL,USA,man.,FN.....	254151	1422.05 €
Harness,RHD,230SL, manualFN.....	254134	1487.50 €	Harness,RHD,280SL,auto,FNlt	254144	1487.50 €
Harness,RHD 230SL, autoFN	254135	1487.50 €	Harness,LHD,euro, man. FN	254039	1398.25 €
Harness, LHD, 230SL, manual FN.....	254136	1368.50 €	Harness,LHD,280SL,USA,auto,FN.....	254140	1422.05 €
Harness,RHD, manualFN	254141	1487.50 €	Harness,RHD, auto.FN	254143	1487.50 €
Harness,LHD,250SL, auto FN.....	254038	1410.15 €	Harness,LHD,euro, auto. FN	254040	1398.25 €

54.c Equipment for Cable Harness

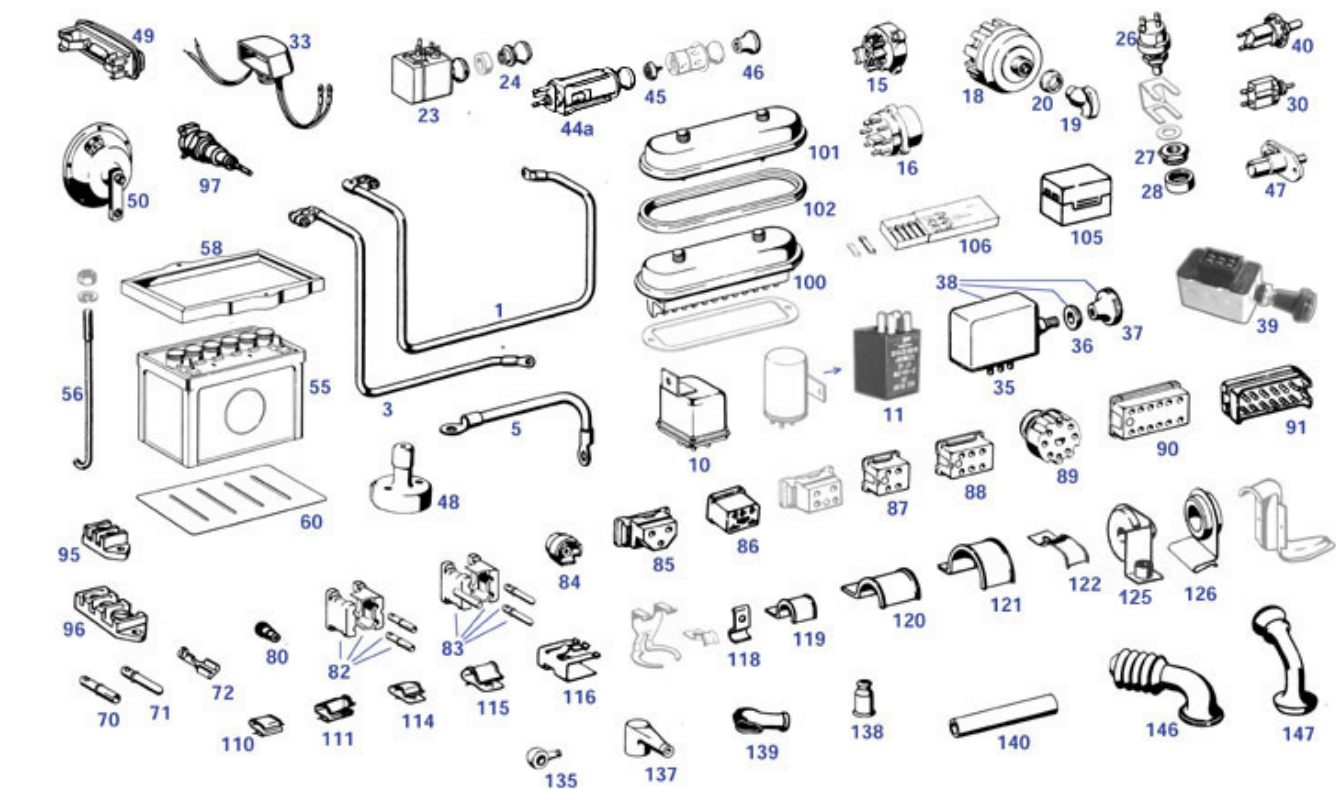

1 Starter motor cable (+) 230SL	254244	49.09 €	70 Sold on sleeve 4mm	254055	0.89 €
Cable,starter motor, +	254044	56.70 €	71 Pin	754956	0.63 €
3 Battery earth strap (-)	254245	40.88 €	72 Cable connector with eye 6mm	254086	0.39 €
Cable,battery,earth/ground.....	254045	7.78 €	Wire Connector, wide, flat.....	754187	1.01 €
5 Cable,engine to body	254049	7.91 €	Wire Connector, flat	754186	1.25 €
10 Relay, windscreen wiper.....	282410	59.89 €	80 Cable binder 160mm with rivet	854087	1.63 €
11 Blinkgeber DB-Ersatz, passend R113	254860	65.03 €	Sold on sleeve 4mm	254055	0.89 €
15 Switch,ignition	246090	43.07 €	Cable connector, 1 pole	254056	5.05 €
16 Switch,ignition	246091	58.05 €	Cable connector, 1 pole,under	254078	0.00 €
Knob, cigar lighter	282023	0.00 €	82 Connector, 2 way, upper.....	254186	1.11 €
18 Switch, lighting, rot. no knob	254028	208.25 €	Connector, 2 way, lower.....	254183	1.25 €
19 Knob, plastic, light switch	254035	0.37 €	Cable connector, 2 pole,var.	254057	3.93 €
20 Nut, chrome, light switch.....	254043	9.96 €	Sold on sleeve 4mm	254055	0.89 €
23 Switch, heater blower	282024	180.24 €	Cable con.,2 pole,brake fluid	254058	1.37 €
24 Knob, heater blower switch	282026	38.47 €	83 Plug, 2 way, 4-part.....	754057	3.57 €
26 Switch,stop light	254019	7.20 €	El. Connector	754957	1.11 €
27 Nut, stop light switch.....	254053	0.00 €	Connector housg. 2-pole	754955	1.37 €
28 Contact ring for brake light switch	254107	23.80 €	Pin	754956	0.63 €
30 Contact switch, glovebox.....	254101	44.42 €	84 Con., 3 pole flat,head lamp	254082	0.00 €
33 reading light, glovebox	282028	99.77 €	Steckkupplg.für Bilux, für Kabelschuhe.....	182042	1.37 €
35 Emergency flasher sw.280SL FN	282034	0.00 €	85 Plug hsg,Regulator, 3xflat blades	254080	3.93 €
36 Escutcheon, emerg. flasher sw.....	282035	10.26 €	Cable con.,3 pole,alternator	254077	11.57 €
37 Knob, emerg. flasher unit	282036	15.53 €	86 Cable con.,4 pole,230SL	254059	0.00 €
38 Emerg. flasher sw.280SLlt comp.	282030	0.00 €	Con., 3 pole flat,head lamp	254082	0.00 €
39 Warningflasher relay, repl., Plastic switch	982034	55.34 €	Con.housing, 2 pole flat.....	254083	1.71 €
40 Switch,door contact, rnd. pole	282021	18.03 €	87 Cable con.,4 pole,230SL.....	254059	0.00 €
44a Cigar lighter complete ->'67	282047	220.15 €	Sold on sleeve 4mm	254055	0.89 €
Cigar lighter complete '67->	282048	220.15 €	Con., 4 pole 250-280SL.....	254079	0.00 €
45 Spiral element, cigar lighter	154049	0.00 €	88 Sold on sleeve 4mm	254055	0.89 €
47 Trunk(boot) light and switch	282022	0.00 €	Cap, 6-pole connector	254084	1.62 €
48 Switch, main beam dip, foot	254012	73.79 €	Connector, 6 way	254184	7.97 €
49 Interior(entry) light	282020	23.21 €	Cable connector, 6 pole	254076	1.37 €
50 Horn, loud, medium tone	254014	101.15 €	89 El. connector, round, 8-pole.....	254081	16.08 €
Horn, loud, deep tone.....	254013	101.15 €	90 Sold on sleeve 4mm	254055	0.89 €
55 Battery 12V/70Ah dry uncharged	254048	0.00 €	Connector, 12 prong	254062	33.21 €
1 ltr accu acid, no shipping	954048	4.76 €	91 Con. 12 pole, c.inst./dir ind.....	246052	47.43 €
available?filledaccu,nomailorder	254148	0.00 €	El. Connector	246057	3.58 €
56 Clamp bolt, battery	254025	6.55 €	Pin	754956	0.63 €
Clamp bolt, battery	254925	10.64 €	Plug, heating control	282170	33.17 €
58 Batteryframe,upper,orig.	254926	103.07 €	95 Terminal block, 2 pole	254063	10.71 €
Batteryframe,upper,repo.....	254026	41.65 €	96 Terminal block, 3 pole	254064	7.50 €
60 Battery tray	254010	11.97 €	97 Socket, engine compartment.....	254070	11.14 €

54.c Equipment for Cable Harness

100 Fuse box with lid.....	254024	0.00 €	125 Halter mit Tülle, Anlasserkabel	215054	20.83 €
101 Cover,fuse box	254065	0.00 €	126 Grommet, starter cable.....	254088	29.21 €
102 Gasket,fuse box.....	254054	14.28 €	135 Gummischutzhkappe, MB-orig.	254951	3.14 €
105 Fuse box, additional,2 fuses.....	254099	17.43 €	Rubber dust boot (at Gen. .).....	254051	2.32 €
106 Spare fuses, packet.....	258090	10.23 €	Cap, ptr.,various cable con.....	299018	1.67 €
25Amp fuse, short version	258991	3.57 €	137 Cap, ptr.,con. thermoswitch	254125	4.69 €
Set Sicherungen 17 Stck. 5/8/16/25A	258092	4.70 €	138 Protective cap, sparkplug	215015	1.56 €
110 Spring clip for Rt.+Lt. cable	254071	0.63 €	139 Cap, starter terminal.....	154056	4.70 €
111 Clip, cable	254073	0.36 €	Gummikappe z.B. Anlasserleitung	754026	5.36 €
114 Clip e.g.washer/hood,cables.	254074	0.51 €	Gummikappe Anlasserleitung, MB-orig.....	754926	11.66 €
115 Clip, harness.....	254075	0.15 €	140 Kabelbinder DB	254179	1.51 €
116 Clip for wire harness.....	254072	1.52 €	Prot. sleeve, starter cable	254089	9.39 €
118 Clamp, oil-pipe, wires.....	199025	2.62 €	Cable binder 160mm with rivet	854087	1.63 €
119 Clamp, small	254069	2.86 €	Cap, ptr., horn cable	298785	1.01 €
120 Clamp,pipe,under body,rear.....	247053	4.17 €	146 Tube,prt.,head lamp cable,r.h.	254046	19.04 €
121 Halteschelle groß, zB Ltg. an A-Säule	254168	3.87 €	147 Tube,prt.,head lamp cable,l.h.....	254047	17.85 €
122 Clamp, bulkhead	242058	1.38 €			

54.d Rubber Grommets

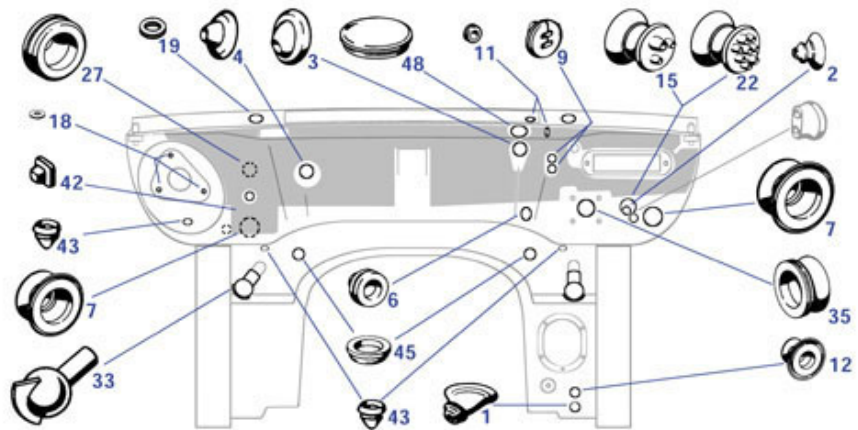
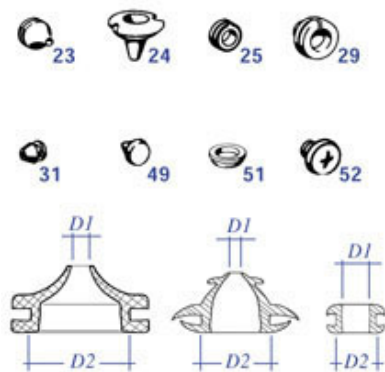

Needed grommet not found ?
Pls. send sample / picture / measures of D1/D2

Die gesuchte Gummitülle ist nicht dabei ?
Schicken Sie uns Muster / Bild / Abmessungen D1/D2

Set Firewall Plugs

Satz Stirnwandtüllen



Set Grommet set 113 firewall 30pce.....	299230	46.29 €	25 Rubbergrommet, taillight bucket	199020	0.75 €
Satz Tüllen+Stopfen Träger+Böden	299610	33.32 €	Grommet, 14/18, bulkhead	298784	1.38 €
Beiblatt Gummitüllen "Positionierhinw"	299238	0.00 €	Rubbergrommet in airduct	199009	0.75 €
Rubber grommet set, boot/trunk	299750	22.55 €	27 Rubber grommet	299005	1.67 €
1 Grommet 6/26	299001	1.67 €	Grommet	299017	1.31 €
Grommet.,bhd., c.r.m.230SL	298787	2.02 €	29 Grommet, no. plate light, 5/25	299019	0.29 €
2 Rubbergrommet at firewall	299002	2.50 €	31 Rubber grommet 5/10, heating cable	298775	0.19 €
Rubber plug instead clutchline	298786	0.60 €	33 Ball valve, rbr.r, water run-off	283032	22.13 €
3 Rubber grommet, inlet	299003	2.50 €	35 Boot, bulkhead, brake push rod	229018	12.47 €
4 Rubber grommet, return	299004	0.38 €	42 Rubbergrommet, firewall, square	299026	2.74 €
6 Grommet, acc. Pedal, bulkhead	299006	3.21 €	43 Rubber plug 10mm	298781	0.92 €
7 Grommet, cable, bulkhead 17/40	299007	2.50 €	Rubber stopper 10mm	798781	0.75 €
9 Grommet, 2 hole, shaft/oil pipe	299009	2.50 €	45 Rubber stopper, 20mm	298780	0.65 €
11 Grommet, windscreen washer pipe	299011	0.65 €	48 Closing disc	298045	5.50 €
12 Grommet, 5/25, bulkhead	299012	1.73 €	49 Rubber buffer 5mm, 121, 113, 107	298066	0.63 €
15 Grommet, rubber, 2 piece ./25mm	399011	2.26 €	Rubber stopper, 9mm	298788	1.01 €
Rubber grommet 3 way, bonnet cable	298778	2.44 €	51 Rubber stopper, 20mm	298780	0.65 €
18 Seal ring, wiper screw	282407	0.76 €	Sealing disc, rubber. 17mm	398995	0.63 €
19 Rubber ring, repl., w/s wiper shaft	282247	0.64 €	Rubber plug instead clutchline	298786	0.60 €
22 Grommet, mutiple holes, /35	298789	2.27 €	Box section plugs, 32mm, trunk/boot	268309	1.26 €
23 Grommet 2/18 121, 113, 107	199010	1.13 €	Sealing disc, rbr. 26mm	298782	1.07 €
Rubber grommet 5/10, heating cable	298775	0.19 €	52 Stopper, seat belt tappings	799099	0.89 €
24 Grommet 4/13mm, 1 hole	399009	1.38 €			

61 Floor Panels 230SL 250SL 280SL

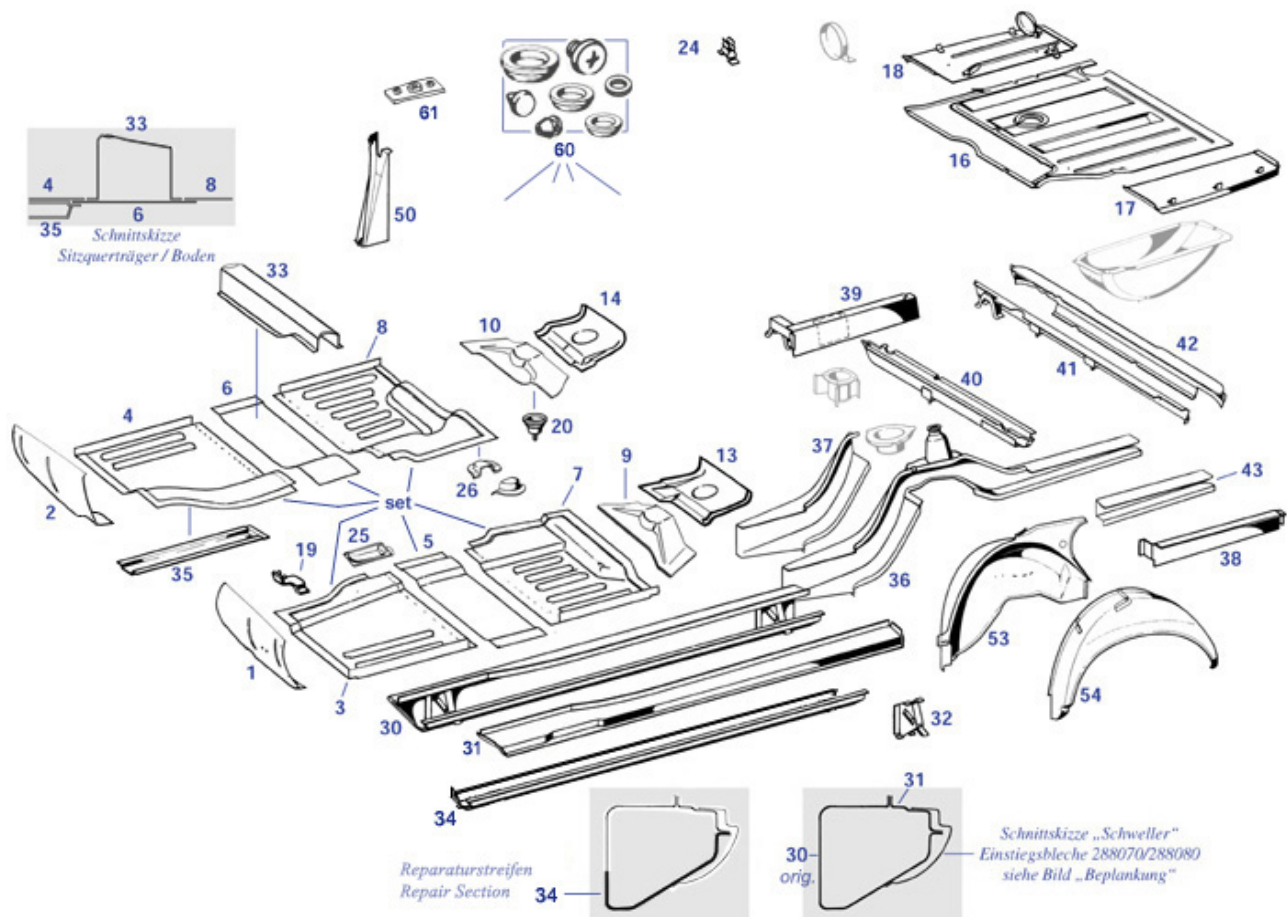

set Floor panel set R113, 6pcs.....	261001	392.70 €	Frame side rail R113, Rt,RHD.....	261029	0.00 €
1 Repr. panel,footwell, Lt.....	201010	53.55 €	31 Top of frame side rail, Rt.....	261040	77.48 €
2 Repr. panel,footwell, Rt.....	201020	53.55 €	Top of frame side rail, Lt.....	261030	77.23 €
3 Floor panel set R113, 6pcs.....	261001	392.70 €	32 Bracket,jack.....	261015	153.55 €
Floor, front, Lt.....	201030	89.25 €	33 Crossmember,under seat,lt.....	261330	148.75 €
4 Floor, front, Rt.....	201040	89.25 €	Crossmember,under seat,rt.....	261340	148.75 €
Floor panel set R113, 6pcs.....	261001	392.70 €	34 Rep-Unterteil Längsträger li.....	261012	85.68 €
5 Floor panel set R113, 6pcs.....	261001	392.70 €	Rep-Unterteil Längsträger re.....	261022	85.68 €
Floor, intermediate, Lt.....	201050	29.75 €	35 Reinforcement under floors.....	262300	49.98 €
6 Floor, intermediate, Rt.....	201060	29.75 €	36 Outtrigger, rear, Lt.....	261090	840.06 €
Floor panel set R113, 6pcs.....	261001	392.70 €	Outtrigger, rear, Rt.....	261100	605.33 €
7 Floor, rear, Lt.....	201070	89.25 €	37 Frame rail rep.section rr.RH.....	261105	220.15 €
Floor panel set R113, 6pcs.....	261001	392.70 €	Frame rail rep.section rr.LH.....	261095	220.15 €
8 Floor, rear, Rt.....	201080	89.25 €	38 Sidemember,rear outrigger,Lt.....	261050	22.49 €
Floor panel set R113, 6pcs.....	261001	392.70 €	39 Sidemember,rear outrigger,Rt.....	261060	211.65 €
9 Repr. panel, rear Lt.....	201090	107.10 €	40 Cross member + tank braket 230SL.....	261110	492.65 €
10 Repr. panel, rear Rt.....	201100	107.10 €	Cross member + tank braket 250-280SL.....	261111	289.40 €
13 Repr. panel, over axle Lt.....	201110	89.25 €	41 Angle piece,rear cr.mem.front.....	261120	210.43 €
14 Repr. panel, over axle Rt.....	201120	89.25 €	42 Angle piece,rear cr.mem.rear.....	261130	80.68 €
16 Trunk floor, R113 center.....	261000	110.24 €	43 Outtrigger, repro., rear Lt.....	261097	89.25 €
17 Trunk floor, side Lt.....	261070	50.58 €	Outtrigger, repro., rear rt.....	261107	89.25 €
18 Trunk floor,Rt.+spr.wheel bkt.....	261081	177.24 €	50 'B' Pillar Rt.....	264020	226.31 €
Trunk floor,Rt.no spr.wheelbkt.....	261080	101.15 €	'B' Pillar Lt.....	264010	226.31 €
19 Bracket,accelerator pedal ass.....	261140	24.99 €	53 Inner wheel arch, rear, Lt.....	264030	183.06 €
20 Support,rear axle.....	235010	117.30 €	Inner wheel arch, rear, Rt.....	264040	278.04 €
24 Lug wrench holder.....	164041	13.90 €	54 Radeinbau außen links, Rep-Version.....	264051	172.55 €
25 Trough, hand brake cable.....	201035	57.72 €	Radeinbau außen rechts, Rep-Version.....	264061	172.55 €
26 Halter am Bodenbl.,f.mittl.Auspuffgummi.....	261049	0.00 €	Outer wheel arch, rear, Rt.....	264060	264.35 €
30 Frame side rail R113, Lt.....	261010	418.90 €	Outer wheel arch, rear, Lt.....	264050	292.88 €
Frame side rail R113, Rt,LHD.....	261020	464.61 €	60 Satz Tüllen+Stopfen Träger+Böden.....	299610	33.32 €
Längsträger R113, rechts REPRO.....	261021	339.15 €	61 thread plate for belts.....	299985	6.27 €
Längsträger R113, links REPRO.....	261011	339.15 €			

61.a Info frame rail parts

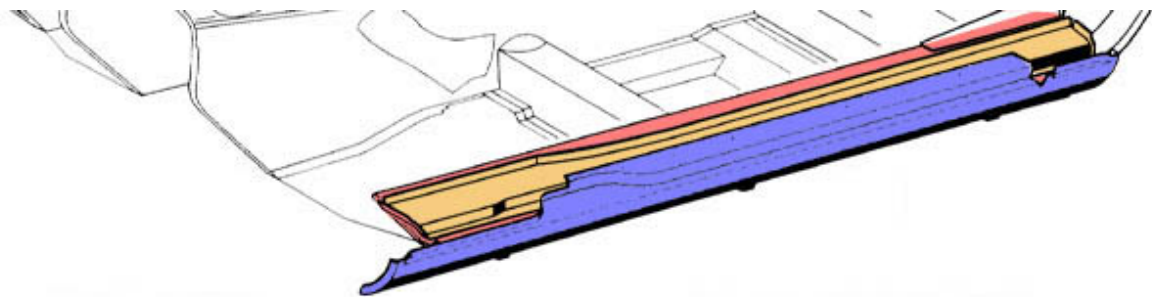

rechts
right

261040

Pedalböden, Trennwand
zur Fahrgastzelle

Footfell front floor

Blick von vorn
View from front

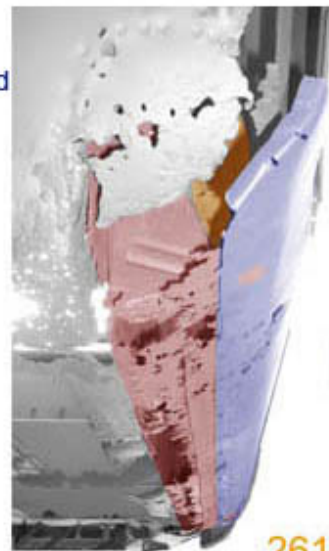

links
left

261030

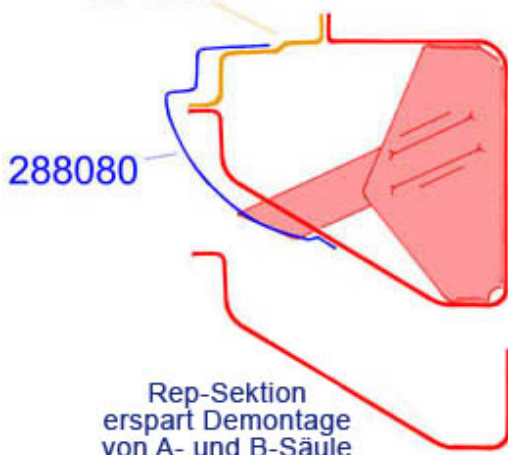

288080

261020

261010

261022

261012

Rep-Sektion
erspart Demontage
von A- und B-Säule

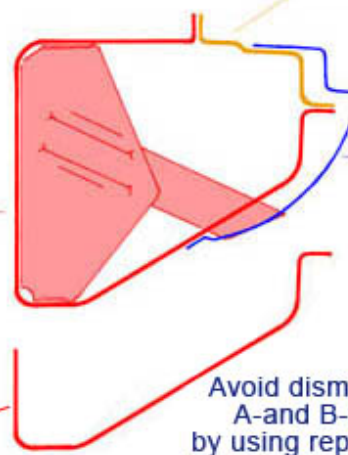

288070

Avoid dismantling
A-and B-pillar
by using rep-section

Längsträger R113, rechts REPRO	261021	339.15 €
Frame side rail R113, Lt.	261010	418.90 €
Rep-Unterteil Längsträger li.	261012	85.68 €
Längsträger R113, rechts REPRO	261021	339.15 €
Frame side rail R113, Rt,LHD.....	261020	464.61 €
Frame side rail R113, Rt,RHD.....	261029	0.00 €
Rep-Unterteil Längsträger re.	261022	85.68 €

Top of frame side rail, Lt.	261030	77.23 €
Top of frame side rail, Rt.	261040	77.48 €
Rocker panel R113 '65-'71 Lt.orig.....	288970	196.48 €
Threshold panel R113'65-'71lt.repro	288070	130.90 €
Rocker panel R113 '65-'71 Rt.orig.....	288980	196.48 €
Threshold panel R113'65-'71 rt..repro	288080	130.90 €

62 Body, front

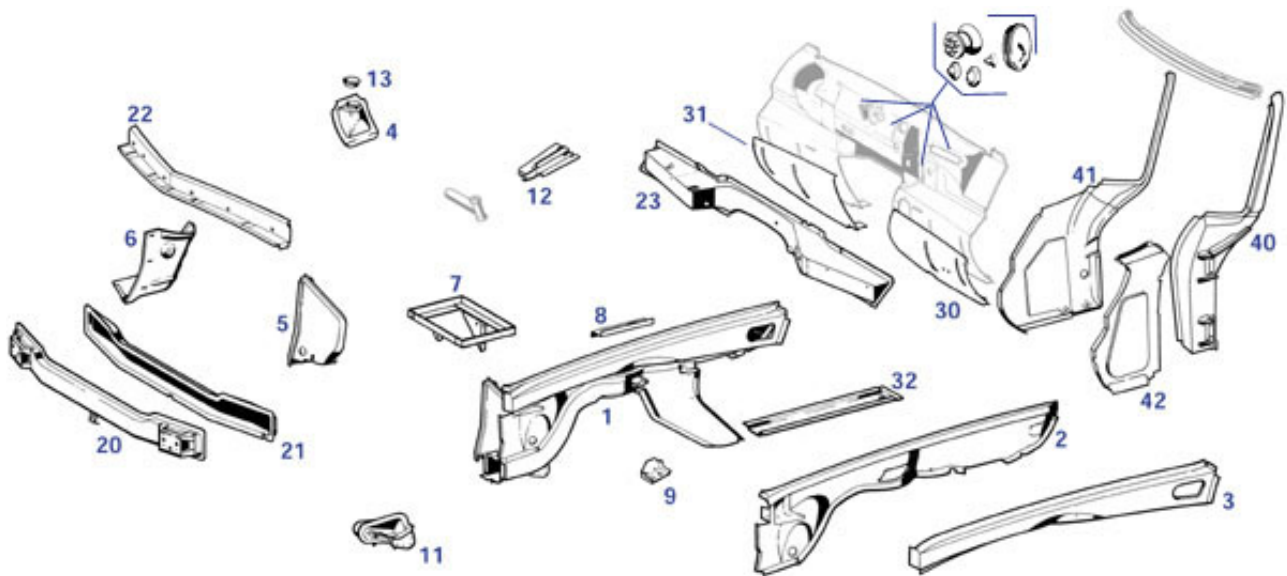

rohr Spigot with bush	246065	206.70 €	11 Pedestal, subframe, Lt.....	262310	547.17 €
1 Outtrigger + supp., Rt.,230SL.....	262085	0.00 €	Pedestal, subframe, Rt.	262320	547.17 €
Outtrigger + support, Lt.	262080	2611.09 €	12 Bearing block, cross-beam, V-axle.....	261055	53.55 €
Outtrigger + supp., Rt.,250-280SL	262090	2611.09 €	13 Plate, shocker bracket,upper	232040	6.03 €
Pipe, steering gear mounting	262131	12.55 €	20 Cross member R113 front, outer.....	262020	96.62 €
2 Inner wing R113, Rt.....	262140	179.75 €	21 Cross member R113 front, inner.....	262030	27.22 €
Inner wing R113, Lt.....	262130	252.58 €	22 Support, inner nose panel R113.....	262040	98.42 €
3 Strut R113, Lt.	262110	101.30 €	23 Cross member,lower bulkhead	262270	0.00 €
Strut R113, Rt.	262120	101.30 €	30 Repr. panel,footwell, Lt.	201010	53.55 €
4 Bracket, shock absorber, Lt.	262250	27.32 €	31 Repr. panel,footwell, Rt.....	201020	53.55 €
Bracket, shock absorber, Rt.	262260	117.19 €	32 Reinforcement under floors	262300	49.98 €
5 Baffle plate, 230-280SL, Lt.	262070	118.87 €	40 'A' pillar R113, outer Rt.....	262240	391.30 €
6 Baffle plate, 250-280SL, Rt.....	262060	181.36 €	'A' pillar R113, outer Lt.	262230	0.00 €
Baffle plate, 230SL, Rt.	262065	234.88 €	41 'A' pillar R113, inner Rt.....	262200	311.76 €
7 Battery frame, R113 lower.....	262050	53.55 €	'A' pillar R113, inner Lt.	262190	311.76 €
Battery tray, 230-280SL orig.....	262051	141.21 €	42 Connecting panel R113, Lt.....	262210	0.00 €
8 Bracket, relays	262133	82.19 €	Connecting panel R113, Rt.....	262220	0.00 €
9 Bracket, brake hose, Lt.	262135	105.11 €	50 Grommet set 113 firewall 30pce.....	299230	46.29 €
Bracket, brake hose, Rt.	262136	60.31 €			

64 Panelling

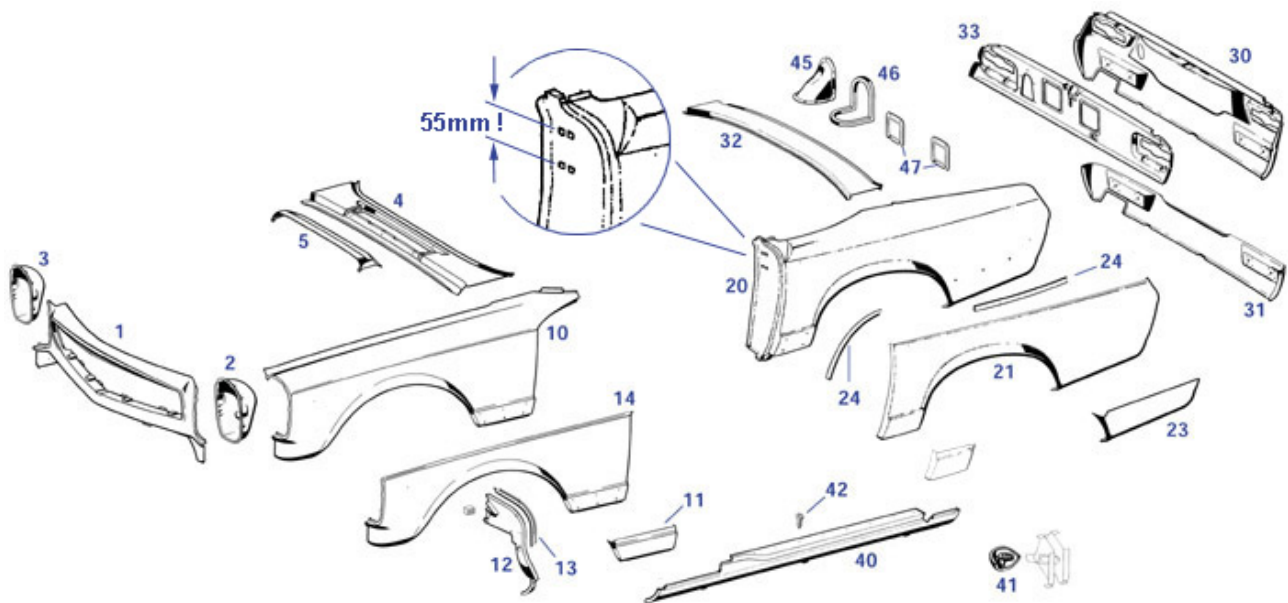

1 Front(grille) panel	262010	765.59 €	Patch panel 75% wing raer Rt.....	264083	208.25 €
2 Housing, R113 light unit, Lt.	262150	30.57 €	23 Patch panel wing rear lower Lt.	264071	82.11 €
3 Housing, R113 light unit, Rt.....	262160	30.57 €	Patch panel wing rear lower Rt.	264081	82.11 €
4 Panel, under windscreen	262175	304.01 €	24 Insul. strips, self adhesive	298001	4.17 €
5 Louvre, ventilation.....	283120	257.60 €	30 Panel, R113 rear end, outer.....	264100	339.45 €
10 Wing(fender) R113, front Rt.	262180	862.23 €	31 Repr. panel, R113 rear end lower	264105	164.14 €
Wing(fender) R13, front Lt.....	262170	862.23 €	32 Cross panel, front of boot	264110	0.00 €
11 Patch panel, front wing Rt.	262181	74.38 €	33 Panel, R113 rear end, inner.....	264090	74.17 €
Patch panel, front wing Lt.....	262171	74.38 €	40 Rocker panel R113 '65-'71 Rt.orig.....	288980	196.48 €
12 Splash guard 230-280SL, Lt.	288050	34.99 €	Threshold panel R113'65-'71 rt..repro	288080	130.90 €
Splash guard 230-280SL, Rt.....	288060	34.99 €	Threshold panel R113'65-'71lt.repro	288070	130.90 €
Wing inners, set, s/s R113	288054	142.80 €	Rocker panel R113 '65-'71 Lt.orig.....	288970	196.48 €
13 Splash guard rubber seal	188055	5.36 €	41 Cap, jack hole 230-280SL	289008	10.95 €
14 "Repair panel" 3/4-wing "front, rt."	262183	285.60 €	Kappe, WGH-Aufnahme, MB-orig.	289908	17.43 €
"Repair panel" 3/4-wing "front, lt."	262173	285.60 €	42 Screw, countersunk	288081	0.30 €
20 Wing(fender),rear Lt. FN.....	264070	566.87 €	45 Cover plate, fuel filler pipe	269020	29.18 €
Wing(fender),rear Rt. FN.....	264080	472.51 €	46 Edge guard section, per metre.....	269010	3.83 €
21 Patch panel 75% wing rear Lt.	264073	208.25 €	47 Cover, rear panel, inner.....	269033	32.39 €

67 Windscreen 230SL 250SL 280SL



1 Window glass transport carton	967994	29.75 €	41 NI Fittings kit, window trim	267002	3.63 €
1b W/Sglasstrans.carton inc.box(Germany)	967999	101.15 €	Escutcheon on 267003/4	267014	0.38 €
1a W/Sglasstrans.carton inc.box(Germany)	967999	101.15 €	50 Fastener for window frame	267905	6.65 €
1b Window glass transport carton	967994	29.75 €	50R Fastener for window frame	267905	6.65 €
1 W/Sglasstrans.carton inc.box(Germany)	967999	101.15 €	Wood set 230-280SL, RHD 4pcs	268122	529.55 €
1a Windshield R113, green	269500	220.15 €	50 Fastener for window frame	267105	1.07 €
Window glass transport carton	967994	29.75 €	50R Wood bow, on dashboard 2-pce, RHD	267101	351.05 €
1b Windshield R113, green + green stripe.....	269501	220.15 €	Fastener for window frame	267105	1.07 €
1 Windshield/windscreen R113, clear	267001	220.15 €	50 Wood bow, on dashboard 2-pce, LHD	267100	351.05 €
3 Windshield seal 230-280SL.....	267000	99.95 €	Wood set 230-280SL, LHD 4pcs.....	268120	529.55 €
Main Body Seal Set, 230-280SL	272600	504.56 €	S'visor `67->, Lt.no mirr,no supp,Repro.....	281137	136.85 €
Hauptdichtungssatz R113, enthält Repros	272680	436.14 €	So.Blende li.->67,Repro,creme,o.Halter.....	281131	136.85 €
4 Seal, A-pillar, Lt./RH.....	272220	17.85 €	S'visor `67->, Rt.w. mirr,no supp,Repro.....	281136	142.80 €
10 Dec. alu. frame, Rt.	267050	136.36 €	60 Sun visor ->`67, Rt. cream.....	281032	330.52 €
Dec. alu. frame, Lt.	267040	136.36 €	So.Blende re.->67,Repro,creme,o.Halter.....	281132	142.80 €
11 Connecting piece, middle	267045	10.71 €	Sun visor ->`67, Lt. cream	281031	327.25 €
13 Pillar chrome cover, Rt.	268006	0.00 €	Sun visor `67->, Lt. cream.....	281037	327.25 €
Pillar chrome cover, Lt.	268005	0.00 €	Sun visor `67->, Rt. cream + mirror	281036	0.00 €
14 Top cross chrome cover	267010	395.62 €	61 Bracket, sunvisor ->`67.....	281038	9.01 €
16 Chrome strip, inner upper Rt.	268021	0.00 €	63 Bracket, sunvisor `67->.....	281039	15.47 €
17 Chrome strip, inner upper mid.....	268099	61.50 €	64 Blechschraube 4x18 Krz/Senk, zB So-Ble	281139	2.92 €
18 Escutcheon, roof lock	268023	0.00 €	70 Rear view mirror, repl.....	281028	98.18 €
20 Weatherstrip seal holder, Lt.....	272725	301.20 €	71 Base plate , rear view mirror.....	281029	0.00 €
Chrome rail, A-pillar, Rt.....	272726	0.00 €	72 Chrom-Innenspiegel 113/111 früh.....	281068	654.50 €

68.b Mats, Noise Reduction

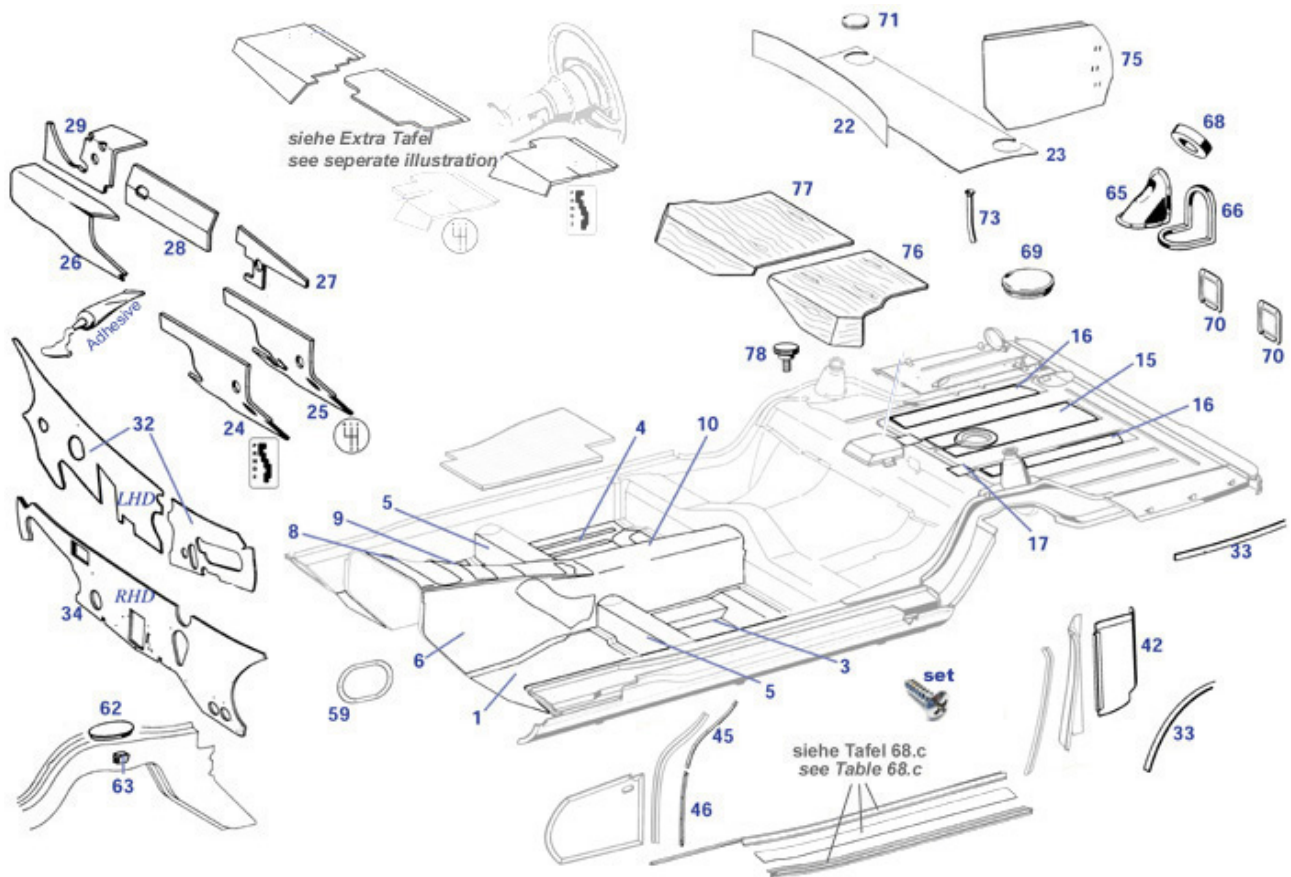

Set of screws 153 pc	299231	75.57 €	26 Insulation mat, firewall Rt. lo	268199	26.78 €
250ml glue(solvent,for 268730)	968027	7.74 €	27 Insulation mat, firewall Lt. up	268195	20.83 €
1 Bitumen mat, floor,frt. Lt.....	268180	11.90 €	28 Insulation mat, firewall ctre.....	268196	15.59 €
Bitumen mat, floor,frt. Rt.	268181	11.90 €	29 Insulation mat, firewall Rt. up	268197	20.83 €
Set, bit. floor mats	268172	89.25 €	32 Firewall mat LHD, replaced material	268730	56.53 €
3 Set, bit. floor mats	268172	89.25 €	33 Insul. strips, self adhesive	298001	4.17 €
Bitumen mat, floor,rrt. Lt.....	268182	11.90 €	34 Firewall Insulation RHD.....	268726	59.50 €
4 Bitumen mat, floor,rrt. Rt.	268183	11.90 €	42 Cover plate , rear, Rt.....	269180	104.72 €
Set, bit. floor mats	268172	89.25 €	Cover plate , rear, Lt.	269170	104.72 €
5 Set, bit. floor mats	268172	89.25 €	45 Dec.strip, A-pillar, upper Lt.....	272037	32.14 €
Bitumen mat, transverse tunnel	268184	7.44 €	Dec.strip, A-pillar, upper Rt.	272038	32.14 €
6 Set, bit. floor mats	268172	89.25 €	46 Dec.strip, A-pillar, lower Lt.....	272035	84.70 €
Bit. mat, transm. tun.LH,fr.....	268185	10.77 €	Dec.strip, A-pillar, lower Rt.	272036	84.70 €
Bit. mat, transm. tun.RH,fr	268186	10.77 €	59 Covering, tunnel near gearbox.....	268069	26.18 €
8 Set, bit. floor mats	268172	89.25 €	62 Cover, front subframe mount.....	268010	12.34 €
Bit. mat, transm. tun.upr.fr.....	268187	7.44 €	63 Clip,cover.....	268009	0.63 €
9 Bit. mat, transm. tun.upr.mid.....	268188	8.21 €	65 Cover plate, fuel filler pipe	269020	29.18 €
Set, bit. floor mats	268172	89.25 €	66 Sealing strip, per metre	299995	1.58 €
10 Set, bit. floor mats	268172	89.25 €	Edge guard section, per metre.....	269010	3.83 €
Bit. mat, transm. tun.upr.rr.....	268189	11.90 €	68 Foam sealing ring, fuel filler.....	269030	4.65 €
15 Bit. mat, boot(trunk) piping	268173	47.60 €	69 Cover, strut.....	268070	4.77 €
Bit. mat, boot(trunk)centre.....	268190	10.77 €	Cover, fuel sender unit.....	247014	2.01 €
16 Bit. mat, boot(trunk) piping	268173	47.60 €	70 Cover, rear panel, inner.....	269033	32.39 €
Bit.mat, boot(trunk)LH/RH	268191	8.92 €	71 Cap, floor, rear compartment	268040	8.97 €
17 Set, bit. Boot(trunk) mats.....	268192	6.66 €	73 Run-off hose, rear compartment	279032	9.52 €
Bit. mat, boot(trunk)piping	268173	47.60 €	75 Cover trunk side R113, Lt.....	268611	43.43 €
22 Felt pad, rear compt.fr.wall.....	268194	7.02 €	Cover trunk side R113, Rt.	268610	47.60 €
23 Insulation lower box cover	268193	21.42 €	76 Wooden floor rear lt.....	268330	193.97 €
24 Insulation mat, firewall Lt. lo	268198	26.78 €	77 Wooden floor rear rt	268340	203.49 €
25 Insulation mat, firewall Lt. lo	268208	26.78 €	78 Curled nut, wooden covering.....	268139	15.59 €

68.d Covering under dashboard

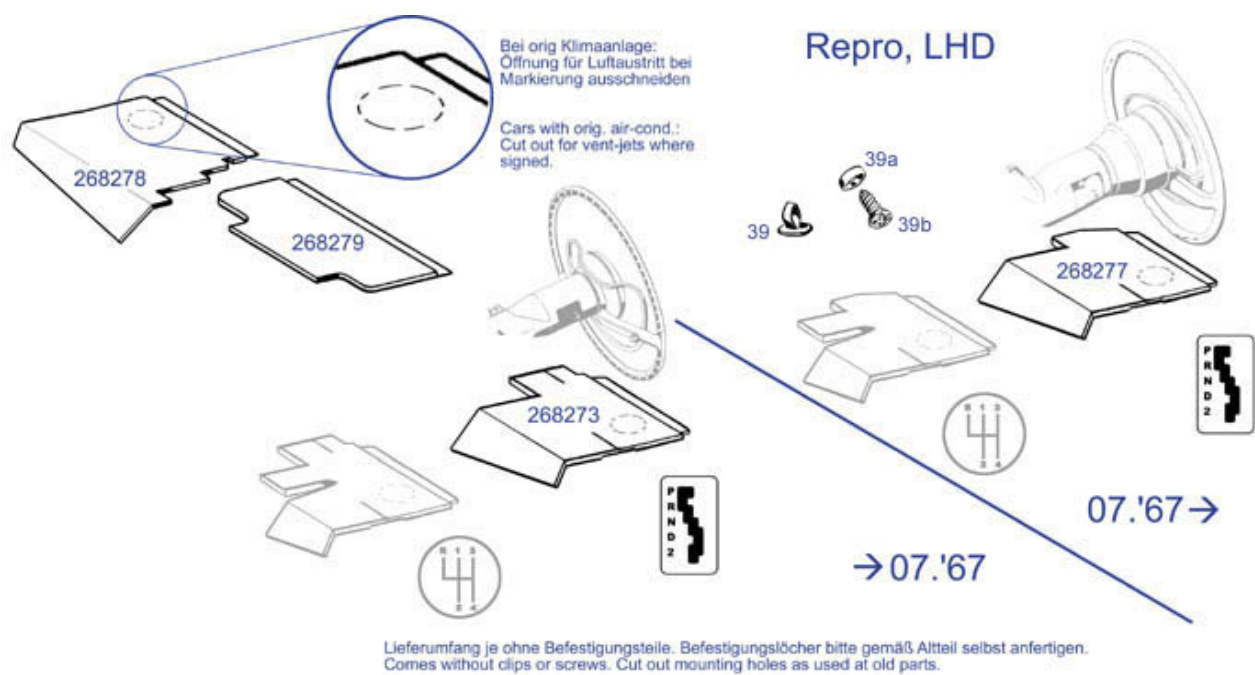

39a Washer, chrome	288013	1.43 €	Cover Paper, Lt. ?67-> autom. LHD	268277	29.75 €
39 Clip, FN	268276	0.60 €	Cover Paper, Rt, 113 standard LHD	268278	32.73 €
39b Screw @ front grille.....	188071	0.61 €	Cover Paper, mid.113 standard LHD.....	268279	29.75 €
Cover Paper, Lt. ->?67 autom. LHD	268273	29.75 €			

68.e Floor mats, Set contents

Teppich: Beispiel für Lieferumfang und Befestigungsteile

Abbildung: frühe Fahrzeuge mit Gummimatten vorn
(kein Teppich auf vorderen Böden)

Illustration: early cars,
front rubber mats
(no carpet in frt. footwell)



Abbildung: Umfang
Teppichsatz 2-Sitzer.
Teppich für Kofferraum
ist separater Lieferumfang

illustrated content:
carpetset "2-seat LHD"
(trunk: separate order)



Teppichfarben siehe
Gruppentafeln 97+98,

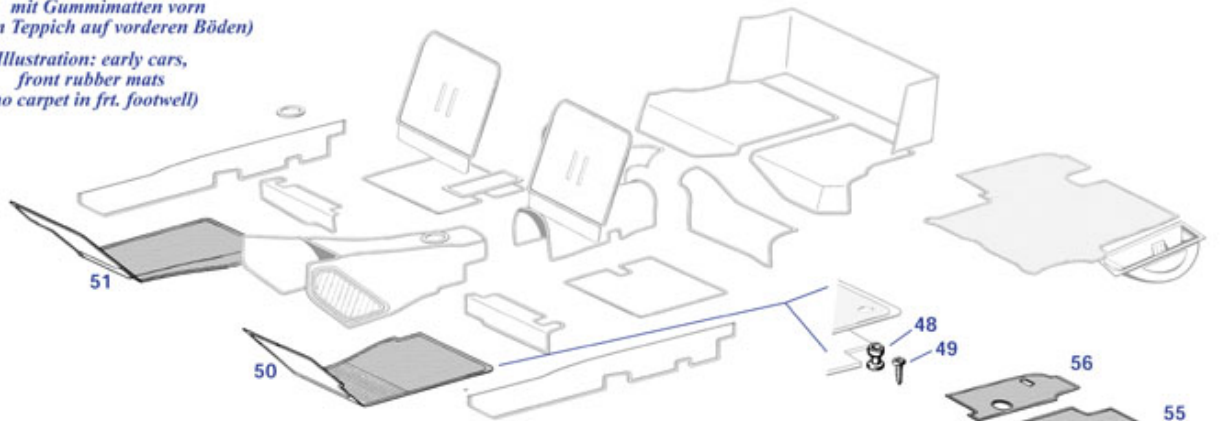
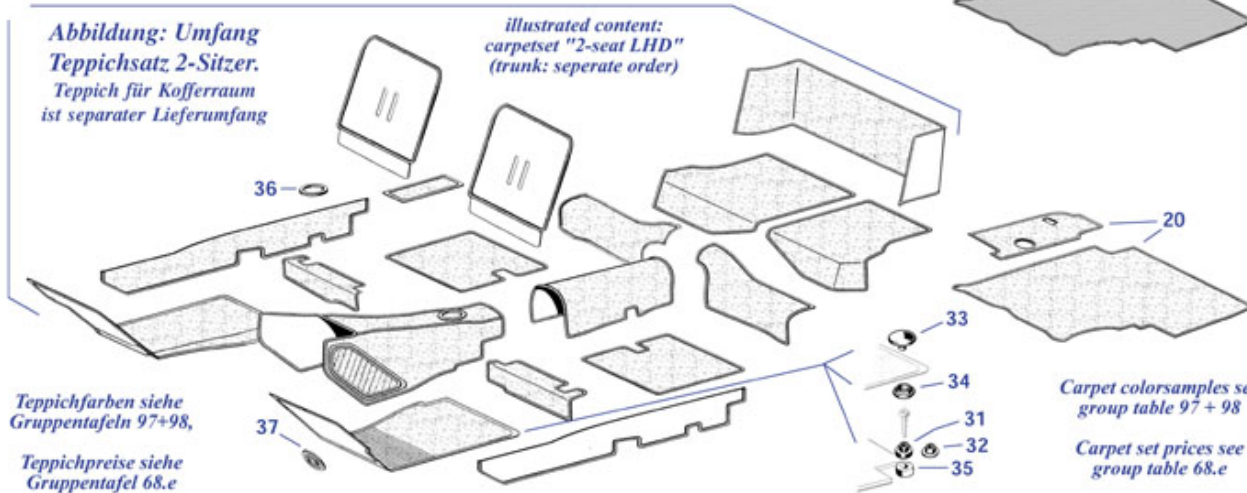











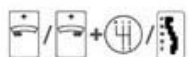





Teppichpreise siehe
Gruppentafel 68.e

Carpet colorsamples see
group table 97 + 98

Carpet set prices see
group table 68.e

31 Press button.....	177008	1.14 €	Carpet, rubber, impr. blue.....	268078	4.82 €
32 Ball to screw, part of snap	177003	0.38 €	Carpet, rubber, impr. light grey	268077	4.82 €
33 Cap part of snap	177005	1.79 €	Carpet, rubber, impr. black	268076	4.82 €
34 Spring eye part of snap	177006	0.39 €	Carpet, rubber, impr. red.....	268084	4.82 €
35 Washer	268106	3.24 €	48 Knob(1pce),e.g.rubbermats.....	268105	2.81 €
36 Sleeve, carpet.....	268075	0.00 €	49 Bolt on 268105.....	268104	0.48 €
37 Carpet, rubber, impr. light brown	268080	4.82 €	50 Rubber mat, R113 Lt. front, grey.....	268100	39.66 €
Carpet, rubber, impr. beige	268081	4.82 €	51 Rubber mat, R113 Rt. front, grey	268200	39.27 €
Carpet, rubber, impr. dk. brown.....	268082	4.82 €	55 Rubber mat, boot, Lt. grey.....	268300	78.65 €
Carpet, rubber, impr. dk. red.....	268083	4.82 €	56 Rubber mat, boot, Rt. grey.....	268400	0.00 €
Carpet, rubber, impr. green.....	268079	4.82 €			

68.f Price Examples for Carpetsets

Teppichpreise R113		Auto-Details →		
↓ Material ↓				
			2-Sitzer LHD/RHD, Schalter/Autom.	3-Sitzer (orig.Notsitz) LHD/RHD, Schalter/Autom.
Boucle standard	<div>Farbabbildungen</div> <div></div>	Materialnachfertigung passend für 230SL, 250SL bis Fg. ...002979	 Beispiel	 Beispiel
Boucle Feinschlinge	<div>Farbabbildungen</div> <div></div>	Materialnachfertigung höhere Dichte gültig wie oben Sonderwunsch	 Beispiel	 Beispiel
Boucle Sonderfarben	<div>Farbabbildungen</div> <div></div>	Materialnachfertigung neue Farben gültig wie oben Sonderwunsch	 Beispiel	 Beispiel
Nylonschlinge	<div>Farbabbildungen</div> <div></div>	Materialnachfertigung passend für 250SL ab Fg. ...002980 280SL	 Beispiel	 Beispiel
Nylonvelours	<div>Farbabbildungen</div> <div></div>	Materialnachfertigung passend für 280SL Sonderwunsch	 Beispiel	 Beispiel

Größere Farbtafel
am Ende der Baugruppen

Preise an einem Farbbeispiel für Fahrgastraum komplett,
nur zu Orientierungszwecken.
Preise für abweichende Lieferumfänge (z.B. Kofferraum)
auf Anfrage. Vor jeder Bestellung bitte aktuelle Infos anfragen.
Hinweise zu Lieferumfang und Verarbeitung finden
Sie in den Download-Preislisten

Carpet set velours.....	292230	470.05 €
Carpet set velours.....	292220	416.50 €
Carpet set nylon loop.....	293020	481.95 €
Carpet set nylon loop.....	293030	541.45 €
Carpet set Boucle.....	294230	553.35 €

Carpet set Boucle	294220	493.85 €
Carpet set Boucle, fine.....	295220	612.85 €
Carpet set Boucle, fine.....	295230	672.35 €
Carpet set Boucle spec color.....	297130	600.95 €
Carpet set Boucle spec color.....	297120	541.45 €

68.a Dashboard Covering

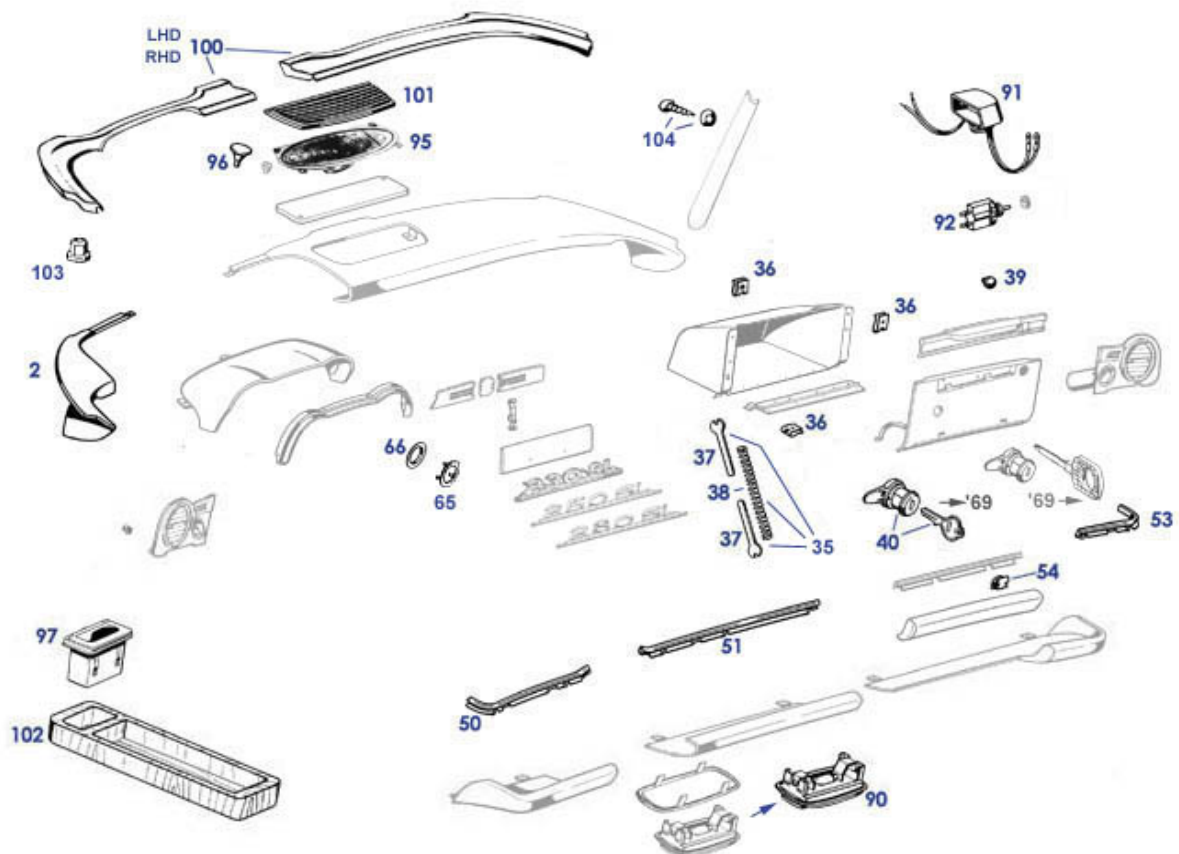

nut Fastener for window frame	267105	1.07 €	66 Rubber pad, dec. ring, ->?67.....	268042	15.47 €
2 Cover, upper Lt., R113 `67->	268011	210.46 €	Rubber pad, dec. ring, ?67->.....	268044	3.12 €
35 Set Gabeln+Feder Handschuhkasten	168171	18.62 €	90 Bulb, 10W, torpedo, glovebox.....	299094	1.19 €
36 Senkscheibe unter Zierstab	373113	0.38 €	Interior(entry) light	282020	23.21 €
Spring clip nut,small	299028	0.24 €	91 reading light, glovebox	282028	99.77 €
Spring clip nut,large.....	299027	0.26 €	92 Contact switch, glovebox.....	254101	44.42 €
37 Fork, glovebox lid.....	168070	5.83 €	95 Oval loudspeaker 230-280SL	268015	53.55 €
38 Glove box closure spring	168071	7.74 €	96 Rubber buffer	298794	0.12 €
39 Rubber buffer 5mm,121,113,107.....	298066	0.63 €	97 Aschenbecher mit Wunschbezug	280980	222.99 €
Gummipuffer für Ablauflöcher.....	198005	0.07 €	Ash tray, black	281000	175.00 €
40 Lock 230-280SL->010355, W108.....	268055	110.37 €	100R Wood set 230-280SL, RHD 4pcs	268122	529.55 €
50 Chrome strip, lower Lt.,late	268112	276.13 €	100 Wood bow, on dashboard 2-pce, LHD	267100	351.05 €
51 Chrome strip, lower mid.,late	268113	172.29 €	Wood set 230-280SL, LHD 4pcs.....	268120	529.55 €
Chr. strip,lower mid.,early FN.....	268119	178.50 €	100R Wood bow, on dashboard 2-pce, RHD	267101	351.05 €
53 Chrome strip, lower Rt.....	268115	329.43 €	101 Loudspeaker grille, wood R113.....	268017	107.10 €
54 Clip, glovebox trim.....	268057	0.89 €	102 Wood box, tranms. Tunnel	284700	119.00 €
65 Dec. ring, ign. lock, ?67->	268043	19.84 €	104 NI Fittings kit, window trim	267002	3.63 €
available?lockescutcheon->67	268041	16.39 €			

68.c Rockerpanel and trim

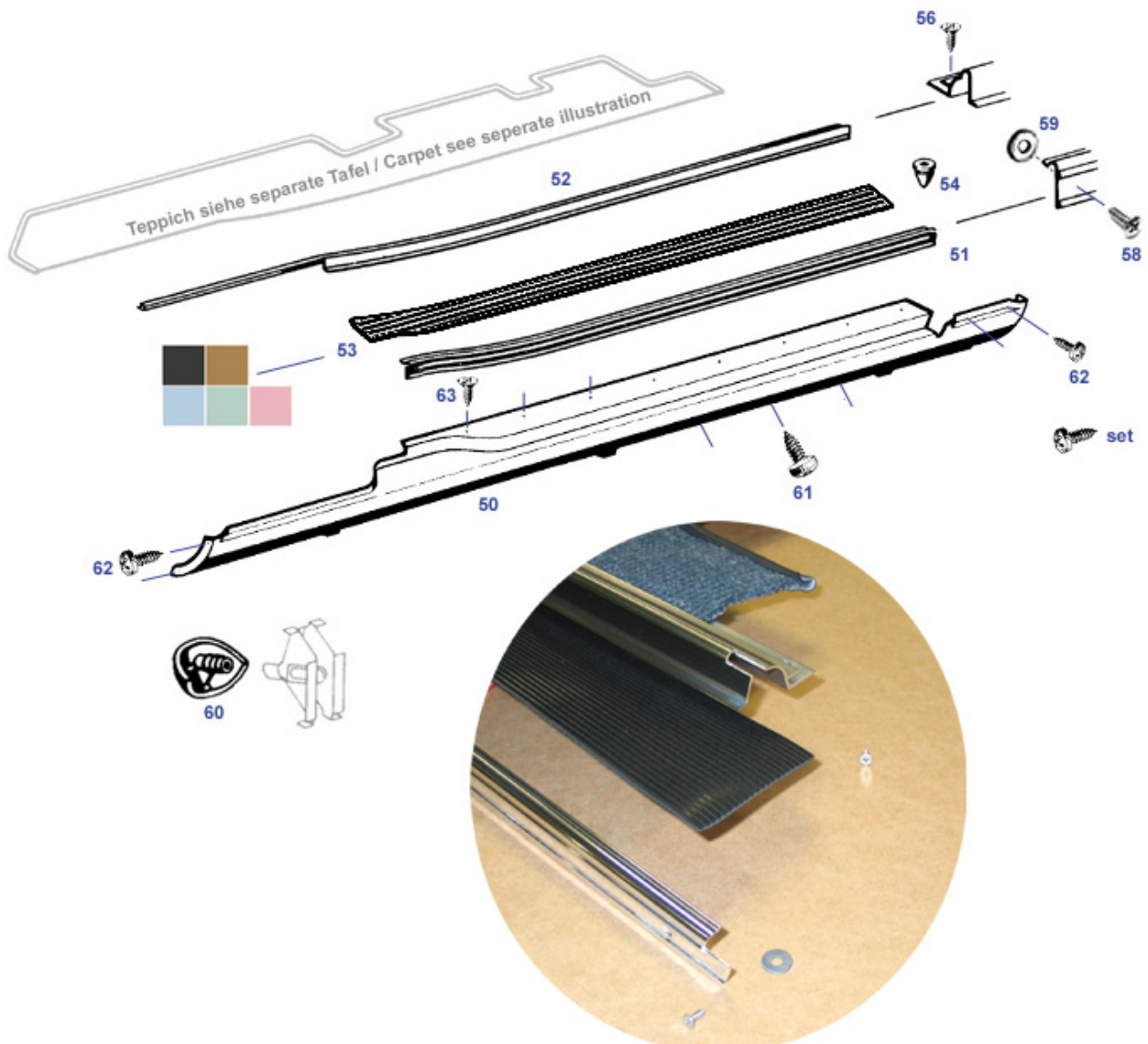

set Set of screws 153 pc	299231	75.57 €	Einstiegsmatte rechts schwarzgrau Repro	268866	19.04 €
Satz Blechschrauben Schwellerbefestigg.	299232	0.00 €	Einstiegsmatte links schwarzgrau Orig.....	268965	26.18 €
50 Threshold panel R113'65-'71 rt..repro	288080	130.90 €	Einstiegsmatte rechts schwarzgrau Orig.....	268966	26.44 €
Threshold panel R113'65-'71lt.repro	288070	130.90 €	Gummimatte, Einstieg links, creme.....	268061	29.75 €
51 Cover rail, outer, lt.orig.	268930	112.60 €	Gummimatte, Einstieg rechts, creme.....	268062	29.75 €
Moulding set 4pcs 230-280SL.....	268280	428.40 €	54 Rubber buffer 5mm,121,113,107.....	298066	0.63 €
Cover rail,thresh.,outer Lt.....	268130	86.28 €	56 Self tapping screw, chromed.....	268133	1.13 €
Cover rail, thresh.,outer Rt.....	268140	86.28 €	58 Self tapping screw, chromed.....	268133	1.13 €
Cover rail, outer, rt.orig.	268940	112.60 €	59 Washer, entry trim strip,fr.....	268132	0.18 €
52 Cover rail, inner, lt.orig.	268950	202.26 €	60 Kappe, WGH-Aufnahme, MB-orig.	289908	17.43 €
Cover rail, inner, rt.orig.	268960	202.26 €	Cap, jack hole 230-280SL	289008	10.95 €
Cover rail, thresh.,inner Lt.....	268150	142.80 €	61 Screw, countersunk	288081	0.30 €
Cover rail, thresh.,inner Rt.....	268160	142.80 €	62 Screw (sill to wheel arch)	288133	0.48 €
Moulding set 4pcs 230-280SL.....	268280	428.40 €	63 Blechschraube zB Einstieg unter Gummim.....	288134	0.00 €
53 Einstiegsmatte links schwarzgrau Repro	268865	19.04 €			

72.a Door

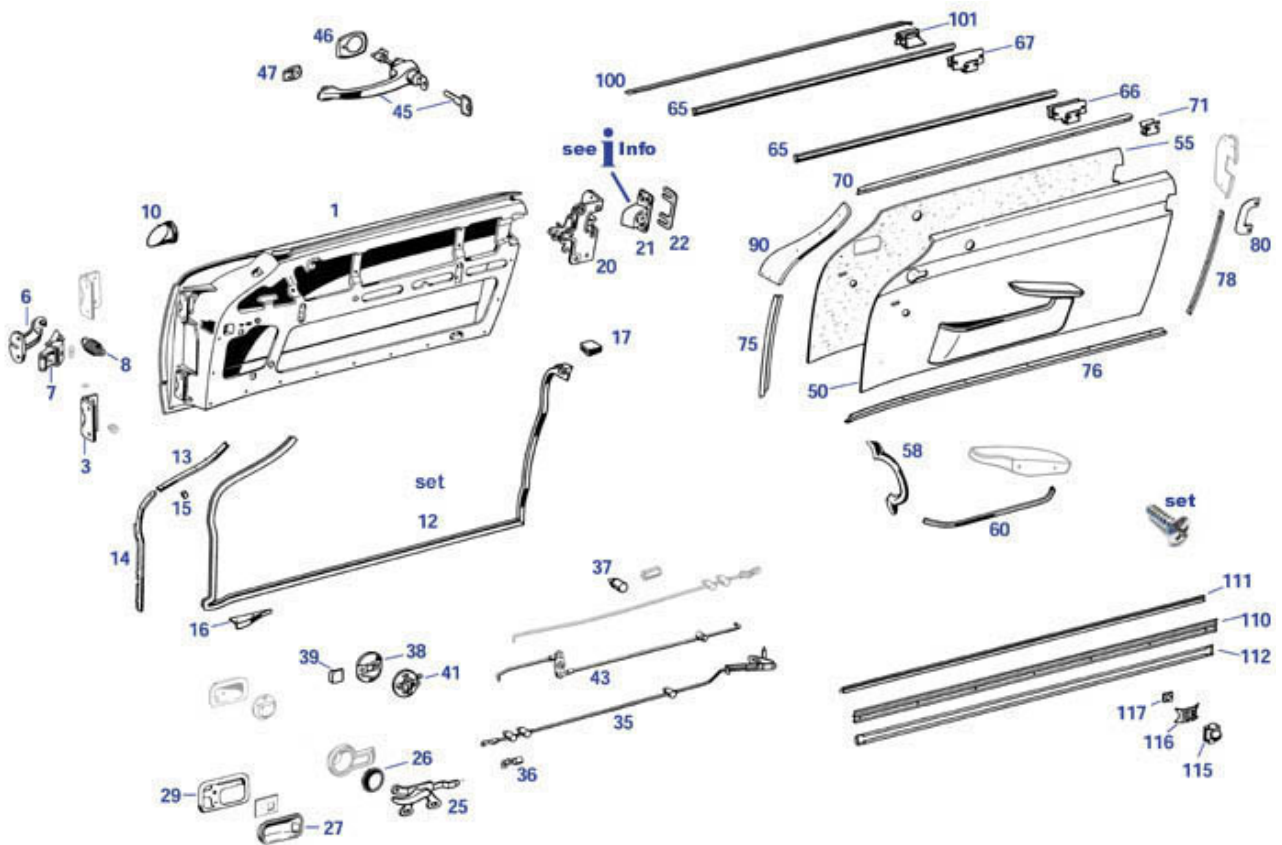

Set of screws153 pc	299231	75.57 €	22 Plate 1,5mm, milled, -> 67	172074	23.21 €
set Hauptdichtungssatz R113, enthält Repros	272680	436.14 €	Plate ,late FN, 1.5mm, smooth.....	572012	0.00 €
Door seal set 230-280SL orig.	272150	117.81 €	Plate, R113 ?67->, milled	272012	0.61 €
Main Body Seal Set, 230-280SL	272600	504.56 €	25 Int.handle ass. FN, Rt.....	276012	58.36 €
1 Used door Rt.	272801	0.00 €	Int. handle ass. FN !, Lt.	276111	0.00 €
Door Rt., new	272800	1878.44 €	Int.handle ass. FN, Lt.	276011	58.36 €
Used door Lt.	272901	0.00 €	26 Insert, 230-250SL->?67 Lt./Rt.....	276055	10.01 €
Door Lt., new	272900	1878.44 €	27 Insert, late FN, Lt.	276009	4.05 €
3 Door hinge, lr., Lt. or Rt.	272057	164.70 €	Insert, late FN, Rt.	276010	4.34 €
6 Catch,doorcheck, Lt./Rt.	272060	56.76 €	29 Chr. escutcheon,late FN, Rt.	276008	4.74 €
7 Rep.-Satz Türhalter-Rolle	272079	0.00 €	Chr. escutcheon,late FN, Lt.	276007	4.74 €
Doorcheck, Lt. / Rt.	272061	179.20 €	35 Pull rod, late FN, Lt./Rt.	272017	20.91 €
8 Tension spring,doorcheck	272054	38.47 €	36 Retaining spring	298004	0.75 €
10 Plug, rubber.....	272140	7.38 €	37 Rubber rod guide	298005	4.34 €
12 Seal, door 230-280SL, Lt.	272100	61.27 €	38 Door lock escutcheon plate.....	176066	56.53 €
Seal, door 230-280SL, Rt.	272200	61.27 €	39 Cover tab chromed for 176066	172068	10.35 €
Door seal 230-280SL rightrepro	272820	47.60 €	41 Int.handle ass. FN, Lt.	172193	86.43 €
Door seal 230-280SL left repro	272810	47.60 €	Int.handle ass. FN, Rt.....	172194	86.28 €
13 Seal holder,front upper Rt.	272042	62.47 €	43 Lock rod, FN, Lt.	272015	0.00 €
Seal holder,front upper Lt.	272041	62.47 €	Lock rod, FN, Rt.	272016	5.81 €
14 Seal holder,front upper Rt.	272046	306.88 €	45 Handle Lt., 250-280SL FN!!.....	276102	152.96 €
Seal holder,front lower Lt.	272045	306.88 €	Handle Rt., 02980->250-280SL.....	276202	141.12 €
15 Spacer bushing.....	272043	3.57 €	Handle Rt., 230-250SL->02979.....	276200	152.96 €
Screw countersunk, chromed3,8 x 20.....	999994	3.77 €	Handle Lt., 280SL 010356->	276104	327.25 €
16 Seal holder, lower Rt.	272065	53.40 €	Handle Lt., 230-250SL->02979.....	276100	152.58 €
Seal holder, lower Lt.	272064	53.40 €	Handle Rt., 280SL 010356->	276204	327.25 €
17 Rubber buffer @ soft top, Rt.	272286	32.27 €	46 Pad, rubber, lower Rt.	276120	5.94 €
Rubber buffer @ soft top, Lt.....	272285	32.27 €	Pad, rubber, lower Lt.	276110	5.94 €
20 Door lock Lt., RHD=not blocked	272063	0.00 €	47 Pad, rubber, front Rt.	276140	5.94 €
Door lock,FN+ catch,Rt.....	272051	200.36 €	Pad, rubber, front Lt.....	276130	5.94 €
Door lock,late FN+ catch, Rt.	272049	0.00 €	50 Int.d.panel, MB-TeX 280SL Lt.	272107	0.00 €
Door lock,late FN+ catch, Lt.	272048	0.00 €	Int.d.panel, MB-TeX 280SL Rt.	272108	0.00 €
Door lock Rt., RHD=shut blocked.....	272062	0.00 €	55 Stiffening, Lt. ->67	272127	54.15 €
21 Door catch Lt. R113 late, 107->?85	272021	57.69 €	Stiffening, Rt. ->67	272128	54.15 €
Door catch RT. 07.61->?67	272022	162.92 €	Stiffening, Rt. 67->	272133	35.50 €
Door catch Lt. R113 07.61->?67	272055	162.92 €	Stiffening, Lt. 67->	272132	35.50 €
Door catch Rt. R113 late, 107->?85	272020	57.69 €	58 Hand grip, Rt., black.....	281005	172.55 €
Door locator, for repairs, lt.	272177	85.68 €	60 Moulding, front door, Rt.....	272068	113.05 €
screw	299046	0.71 €	Moulding, front door, Lt.	272069	113.05 €
Door catch Rt., see pict.....	272188	85.68 €	65 2m brush strip R113, 190SL.....	972500	43.01 €

72.a Door

2m Window brush, Repro (slim)	372500	14.28 €	90 Chromed cover, front Rt.	272040	156.43 €
66 Clip, inner trim/brush.....	272501	1.33 €	Chromed cover, front Lt.	272030	0.00 €
67 Clip, inner dec. strip/brush.....	272502	1.45 €	100 Chrome trim Strip, door Lt./Rt.	272230	236.76 €
70 Dec. strip, inner upper Lt.	272005	32.09 €	101 Clip, door strip, outer	272011	0.71 €
Dec. strip, inner upper Rt.	272006	32.09 €	110 Screw for chrome strips	269164	0.11 €
71 Clip, trim/dec. Strip	272013	0.38 €	Dec. strip, R113 @ door, Lt.....	272250	269.84 €
75 Binding rail,front Lt.	272007	51.99 €	Dec. strip, R113 @ door, Rt.	272260	269.84 €
Binding rail, front Rt.....	272008	51.99 €	111 1m Rubber profile, for srips.....	272266	6.60 €
76 Binding rail, lower Lt.....	272066	113.05 €	112 Dec. strip, ALU R113 @ door, Lt.	272270	206.50 €
Binding rail, lower Rt.	272067	113.05 €	Dec. strip, ALU R113 @ door, Rt.	272280	206.50 €
78 NI Screw @ 272033/044/300/400	272034	0.48 €	115 Clip, dec. strip, plastic	269161	1.07 €
Binding rail, rear Rt.	272044	118.75 €	116 Lock washer, alu. dec. strip	272283	0.71 €
Binding rail, rear Lt.	272033	118.75 €	117 Fitting kit for Alu strips	269163	47.60 €
80 1 Paar Chrom-Einfassungen Repro.....	272815	82.11 €	Plug, for dec. Strip	272281	0.60 €
Senkschraube für Chromeinfassung	777029	0.48 €			

72.b Info Door Catch

<p>10 20 Version?</p>	<p>48mm</p> <p>230SL, 250SL 280SL -> ...010365 (1963-> 05.1969)</p>	<p>55mm</p> <p>280SL ...010366 -> (06.1969 ->) UND BEI ERSATZ AND IF REPLACED</p>
<p>230SL, 250SL -> ...002979 (1963-> 07.1967)</p>	<p>L R</p> <p>272055 272022</p>	<p>L R</p> <p>272177 272188</p>
<p>250SL ...002980 -> 280SL (07.1967 ->)</p>	<p>L R</p> <p>- NL - - NL -</p>	<p>L R</p> <p>272021 272020</p>

"m.Sp." = Schlossmechanismus mit SPERRE GEGEN SELBSTAUSSCHLIESSEN
bedeutet: die FAHRERSEITIGE Tür lässt sich nicht im verriegelten Zustand zuschlagen



"m.Sp." = Locking mechanism avoids locking out yourself
means: impossible to slam the locked (drivers side) door

Die Liefersituation von Neuteilen ist leider veränderlich, bitte aktuell erfragen. Bei der Suche nach
Gebrauchteilen kann auf ggf. andere Mercedes-Typen ähnlichen Baudatums ausgewichen werden,
auch Limousinen. Bei Unsicherheiten beraten wir Sie gern.

The availability of new lock mechanism parts is fluctuating. When required you may luckily find
used parts from MB-vehicles of similar production date. Don't hesitate to require advisory service.

10 Door lock Lt., RHD=not blocked	272063	0.00 €	Plate ,late FN, 1.5mm, smooth.....	572012	0.00 €
Door lock Rt., RHD=shut blocked.....	272062	0.00 €	Door catch Rt. R113 late, 107->?85	272020	57.69 €
Door lock,FN+ catch,Rt.....	272051	200.36 €	Door catch Lt. R113 late, 107->?85	272021	57.69 €
-NL- Türschloss li. m.Sp. ->67	272050	0.00 €	Door catch RT. 07.61->?67	272022	162.92 €
Door lock,late FN+ catch, Rt.	272049	0.00 €	Door catch Lt. R113 07.61->?67	272055	162.92 €
Door lock,late FN+ catch, Lt.	272048	0.00 €	Door locator, for repairs, lt.	272177	85.68 €
20 Plate 1,5mm, milled, -> 67	172074	23.21 €	Door catch Rt., see pict	272188	85.68 €
Plate, R113 ?67->, milled	272012	0.61 €			

72.c Door Window

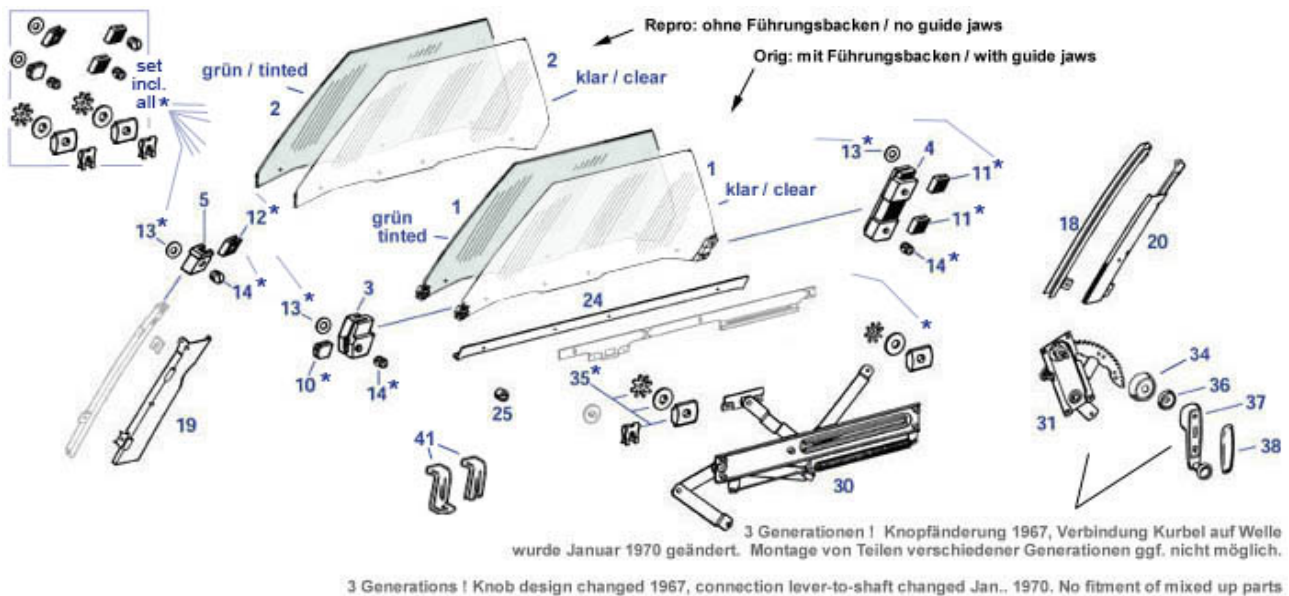

set* Repr. kit, window mech. Rt.	272070	39.27 €	19 Water trough, front, Lt.	272755	111.19 €
Repr. kit, window mech. Lt.	272071	39.27 €	Water trough, front, Rt.	272750	111.19 €
1 gn Door glass R113, Lt. green	269503	344.46 €	20 Water trough, rear, Rt.	272760	0.00 €
Door glass R113, Rt. green	269504	344.46 €	Water trough, rear, Lt.	272765	93.02 €
1 kl Door glass, Lt., clear	272001	320.81 €	24 Rail, side window holder, Rt.	272074	0.00 €
Door glass, Rt., clear	272002	320.81 €	Rail, side window holder, Lt.	272073	0.00 €
2 gn Door glass R113, Lt. Green	269603	208.25 €	25 Rubber sleeve for door glass	272075	0.57 €
2 kl Door glass R113, Lt. Clear	272603	190.40 €	30 Lifting cross 230-280SL, Rt.	272121	859.18 €
2 gn Door glass R113, Rt. Green	269604	208.25 €	Lifting cross 230-280SL, Lt.	272120	859.18 €
2 kl Door glass R113, Rt. Clear	272604	190.40 €	31 Window lifter Lt., late	272119	172.55 €
3 Guide jaw, Rt., front, window	272125	18.54 €	Window lifter Rt., late	272118	172.55 €
Guide jaw, Lt., front, window	272124	18.54 €	34 Chr. escutcheon, ->`67	276006	23.80 €
4 Guide jaw, Rt., rear, window	272123	18.54 €	35 Sliding jaw w. washer, spring washer.	272052	8.39 €
Guide jaw, Lt., rear, window	272122	18.54 €	36 Spacer washer, winder, FN	276005	0.19 €
5 Guide jaw, Lt., guide rail	272009	0.00 €	37 Window winder, FN !!	276001	0.00 €
Guide jaw, Rt., guide rail	272010	0.00 €	Handle, rep. 1.70-> 5.76->8.82	776001	6.39 €
10 Slide, Rt., front, window	270728	2.82 €	38 Crank pad 01.70->05.76 dark red	276091	0.00 €
Slide, Lt., front, window	270729	2.82 €	Winder inlay, red 5.76->8.82	776053	0.00 €
11 Slide, Lt., rear, window	270725	5.39 €	Winder inlay, beige	776068	9.52 €
Slide, Rt., rear, window	270724	5.39 €	Winder inlay, grey	776067	9.52 €
12 Slide, Rt., front, rail	270726	3.53 €	Winder inlay, olive	776066	9.52 €
Slide, Lt., front, rail	270727	3.53 €	Winder inlay, blue ->8.82	776065	0.00 €
13 Ring, door, tensioning	270723	1.86 €	Winder inlay, siena red ->8.82	776063	9.52 €
14 Repr. kit, window mech. Lt.	272071	39.27 €	Winder inlay, date ->8.82	776062	9.52 €
Repr. kit, window mech. Rt.	272070	39.27 €	Winder inlay, black ->8.82	776060	0.00 €
Grub screw	270722	1.27 €	Crank Pad 06.63->01.70 black	276090	14.28 €
18 Guide rail, rear, Lt.	272735	107.37 €	41 1Paar Anschlagwinkel Fenstereinstellung	272747	38.08 €
Guide rail, rear, Rt.	272720	107.37 €			

72.d Info window crank handle



230SL,
250SL -> 002979
(64->07.67)



250SL 002980->,
280SL ->015518
(07.67->01.70)



280SL 015519->,
R/C107...
(01.70->05.76)



05.76->08.82



Window winder, FN !!..... 276001 0.00 €

Handle,rep. 1.70-> 5.76->8.82..... 776001 6.39 €

89 Locking System

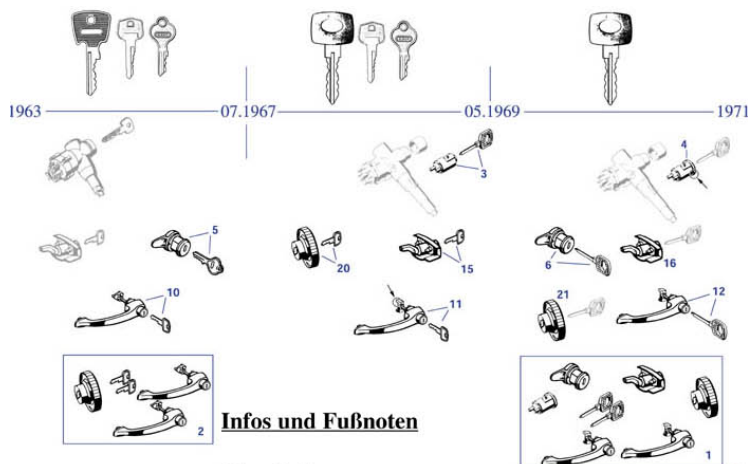

Infos und Fußnoten

Einzelteile

Wie abgebildet sind Zylinder und Zylindereinzelteile der Tür- bzw. Kofferraumschlösser nicht separat erhältlich.

Bis FN (7) Einzelteile meist mit zufälliger Schließung und neuem Schlüssel. („Werkstattausführung“)

Auf Wunsch können Teile passend zur fahrzeugspezifischen Schließung bestellt und angefertigt werden.

Bitte senden Sie uns dazu

- Fahrgestellnummer
- Eigentumsnachweis über das Fahrzeug
- Ihren Auftrag an uns schriftlich
- Schließnummer
- Datenkarte und/oder Schloss-Hersteller (HUF oder YMOS)

Mit mehrwöchiger Lieferzeit muss gerechnet werden, insbesondere wenn die Schließnummer ermittelt werden muss.

Ein Schlüssel zählt nicht automatisch zum Lieferumfang der Schlösser.

Ab FN (8) - Einsatz Hauptschließung: nicht alle Einzelteile in Werkstattausführung lieferbar. Die o.g. Angaben sind dann generell erforderlich.

3	Lenkschloss-Zylinder mitte (4,11), zufällige Schließung	246054
4	Lenkschloss-Zylinder spät (12), für Fzg.-Schließung	246074
5	Handschuhkastenschloss 230-250SL, 280SL früh (7)	268055
6	Handschuhkastenschloss 280SL spät (8)	868055
10	Türgriff früh (3) links, zufällige Schließung	276100
	Türgriff früh (3) rechts, zufällige Schließung	276200
11	Türgriff mitte (4,7) links, zufällige Schließung	276102
	Türgriff mitte (4,7) rechts, zufällige Schließung	276202
12	Türgriff 280SL spät (8) links, zufällige Schließung	276104
	Türgriff 280SL spät (8) rechts, zufällige Schließung	276204
15	Heckschloss mitte (2,7), zufällige Schließung	275030
16	Heckschloss 280SL spät (8), für Fzg.-Schließung	275032
20	Chrom Tankdeckel früh (7), zufällige Schließung	147010
21	Chrom Tankdeckel 280SL spät (8), für Fzg.-Schließung	147009

Schließsätze zufällige Schließung („Werkstattausführung“)

- 1 komplett Satz 280SL spät (12) mit Hauptschließung 289110
Umrüstung ist ab 250SL (4) und 280SL möglich. Bis 280SL früh (12) passt der mitgelieferte Lenkschlosszylinder aber nicht zum Schlossgehäuse. Tip: Zyl.-Innenteile tauschen.
- 2 Satz Tür und Tankdeckel früh (3) nur „Pagen-Bereich“ 289100

SLS Fußnoten bezogen auf standard-LHD-Fahrzeuge mit orig. Ausstattung. Ausnahmen bei Export (USA)

- (1): 230SL früh: Heckschlossgehäuse große Ausführung:
Achtung: aktuelles Ersatzteil „Heckbeplankung“ hat kleine Bohrung.
- (2): 230SL ab FG ...? neu: Heckdeckelschlossgehäuse verkleinert.
- (3): 230SL, 250SL bis FG ...002979 / bis Juli 1967
- (4): 250SL ab FG ...002980 / ab Juli 1967
- (7): 280SL bis FG ...010355 / bis Mai 1969
- (8): 280SL ab FG ...010356 / ab Mai 1969
- (11): 280SL bis FG ...012689
- (12): 280SL ab FG ...012690

1	Lock set 280SL 09.69->, compl.....	289110	1184.05 €	16	Trunk lock, 280SL 010356->.....	275032	0.00 €
2	Lock set: doors + fuel cap.....	289100	577.15 €	20	Gas cap locking non-vented.....	147010	178.36 €
3	Lock cyl. 250/280SL, ign.lock.....	246054	36.31 €	21	Gas cap locking 280SL 010356->	147009	0.00 €
4	Lock cyl. w.step,key-no! '69->	246074	53.12 €		Gas cap locking 280SL 010356->	147009	0.00 €
5	Lock 230-280SL->010355, W108.....	268055	110.37 €		Gas cap locking non-vented.....	147010	178.36 €
6	Lock, FN	868055	0.00 €		Lock cyl. 250/280SL, ign.lock.....	246054	36.31 €
10	Handle Lt., 230-250SL->02979	276100	152.58 €		Lock cyl. w.step,key-no! '69->	246074	53.12 €
	Handle Rt., 230-250SL->02979	276201	179.19 €		Lock 230-280SL->010355, W108.....	268055	110.37 €
	Handle Rt., 230-250SL->02979	276200	152.96 €		Trunk lock, R113 '65->05.69	275030	132.90 €
	Handle Lt., 230-250SL->02979	276101	178.82 €		Trunk lock, 280SL 010356->.....	275032	0.00 €
11	Handle Rt., 02980->250-280SL.....	276202	141.12 €		Handle Lt., 250-280SL FN!!.....	276102	152.96 €
	Handle Lt., 250-280SL FN!!.....	276102	152.96 €		Handle Lt., 280SL 010356->	276104	327.25 €
12	Handle Rt., 280SL 010356->.....	276204	327.25 €		Handle Rt., 230-250SL->02979	276200	152.96 €
	Handle Lt., 280SL 010356->	276104	327.25 €		Handle Rt., 280SL 010356->	276204	327.25 €
15	Trunk lock, R113 '65->05.69	275030	132.90 €		Lock set: doors + fuel cap.....	289100	577.15 €

89 Locking System

Lock set 280SL 09.69->, compl.....	289110	1184.05 €
Lock, FN	868055	0.00 €

Handle Lt., 230-250SL->02979.....	276100	152.58 €
Handle Rt., 02980->250-280SL.....	276202	141.12 €

75 Bonnets

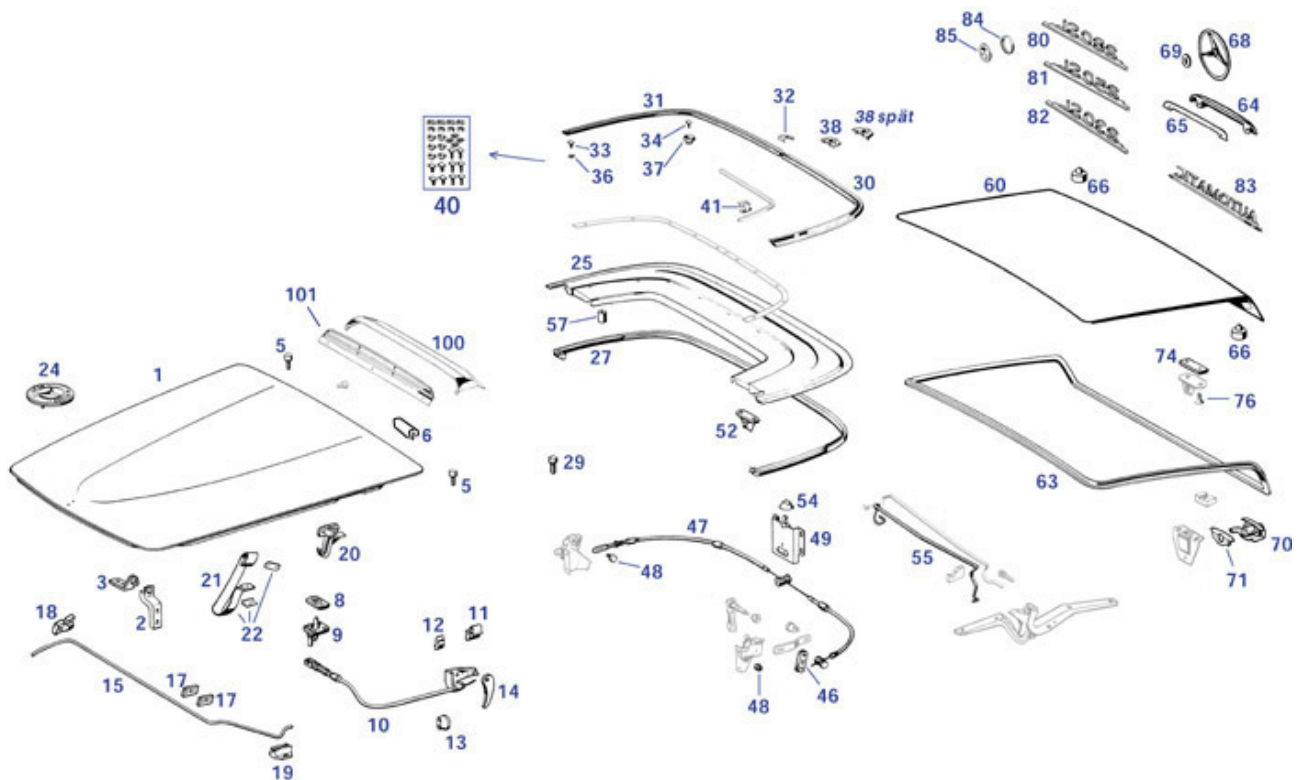

1 Engine hood(bonnet), alu.....	288000	3627.17 €	38f Chrome escutcheon 230SL ->008115.....	275044	72.11 €
2 Support, hood, outer, Lt.....	288010	31.30 €	38s Escutcheon, chrome, rear, mid.....	275045	30.50 €
Support, hood, outer, Rt.....	288020	31.30 €	40 Fitting kit 275300 + 275400	275351	34.39 €
3 Support,hood,inner, Lt.....	288030	20.37 €	41 Clip, chrome strip	298178	0.71 €
Support,hood,inner, Rt.....	288040	20.37 €	46 Lever, control rod	277230	8.19 €
5 Buffer.....	298201	2.08 €	47 Cable, soft top hatch	277225	140.42 €
6 1m rubber.....	398012	11.89 €	48 Pin	277238	4.49 €
8 Hood catch, upper	288001	28.85 €	49 Spring, rear softtop lock.....	277234	8.92 €
9 Hood catch, lower	288002	243.95 €	Lock lower part, middle.....	277228	105.91 €
10 Cable,hood release, RHD.....	288024	52.69 €	52 Lock, upper part.....	277223	0.00 €
Cable, hood release, LHD Repro.....	288004	26.78 €	54 Seal, escutcheon.....	279035	7.46 €
Rubber grommet 3 way, bonnet cable	298778	2.44 €	55 Torsion bar, lid hinge.....	277227	255.39 €
Cable, hood rel. LHD orig.(w Grommet)	288904	53.16 €	57 Rubber buffer, hood shelf, R113	298043	4.46 €
11 Clip, hood release	288028	0.75 €	60 Rear lid, trunk/boot.....	275000	1928.84 €
12 Clip e.g.washer/hood,cables.....	254074	0.51 €	63 Seal, 230-280SL trunk lid.....	275005	69.61 €
13 Rubber grommet 3 way, bonnet cable	298778	2.44 €	Trunk seal 230-280SL repro.....	275805	49.98 €
14 Rod,support,hood/engine compt.....	288015	9.69 €	Main Body Seal Set, 230-280SL	272600	504.56 €
15 Moulding, hood, metal.....	288025	19.93 €	64 Handle, chrome, trunk lid	275010	124.95 €
17 Plate, hood support rod, Lt.....	288005	6.06 €	Chrome-handle trunk original.....	275910	172.55 €
18 Plate, hood support rod, Rt.....	288006	6.16 €	65 Lock base, rubber, trunk	275011	6.55 €
19 Bkt.,hood support rod/cr.mem	288007	5.72 €	66 Rubber buffer, trunk lid	298042	1.51 €
20 Safety hook, hood catch.....	288031	6.56 €	68 Mercedes star, trunk lid	275020	31.32 €
21 Buffer strip, 1 metre.....	288003	3.46 €	69 Rubber washer	175012	0.04 €
22 Satz Fangband mit Platten	288823	24.99 €	70 Trunk lock, R113 ?65->05.69.....	275030	132.90 €
24 Emblem, star, hood / bonnet	281010	34.72 €	Trunk lock, 280SL 010356->.....	275032	0.00 €
25 Soft top lid 230-280SL	275100	1290.13 €	71 Underlay, rubber, trunk lock.....	275031	11.85 €
27 Seal Box cover repro.....	275860	61.88 €	74 Plate ,trunk lock	275035	9.83 €
Seal, 230-280SL @ soft top lid.....	275060	86.28 €	75 Lock, trunk lower part	275037	0.00 €
29 Buffer.....	298201	2.08 €	NI Nut, trunk lock lower part.....	275039	1.14 €
30 Chrome strip, inner, Lt.....	275300	535.50 €	76 NI Nut, trunk lock lower part.....	275039	1.14 €
31 Chrome strip, inner, Rt.	275400	535.50 €	Countersunk screw, lock frame	277265	1.21 €
32 NA- Chrome cover for trim strip	275350	73.78 €	80 Type designation: 280SL	281022	92.28 €
33 Screw, dec. strip.....	299033	2.44 €	81 Type designation: 250SL	281021	142.80 €
Fitting kit 275300 + 275400	275351	34.39 €	82 Type designation: 230SL	281020	92.28 €
34 Washer for 299034.....	299038	0.12 €	83 Type designation: Automatic.....	281025	82.11 €
Fitting kit 275300 + 275400	275351	34.39 €	84 Rubber washer,type designation	281027	0.19 €
Screw, dec. strip.....	299034	2.32 €	85 Clip, 230-280SL.....	281026	1.26 €
36 Rubber washer, rear compt.	299036	0.23 €	Clip, 'Automatic'	281024	0.18 €
Nut	299035	0.17 €	100 Louvre, ventilation.....	283120	257.60 €
37 Nut w.rubber ring.....	299037	8.09 €	101 Screw, grille/bodywork.....	283021	0.84 €
Fitting kit 275300 + 275400	275351	34.39 €	Grille, chrome, air intake	283020	0.00 €

77 Softtop 230SL 250SL 280SL

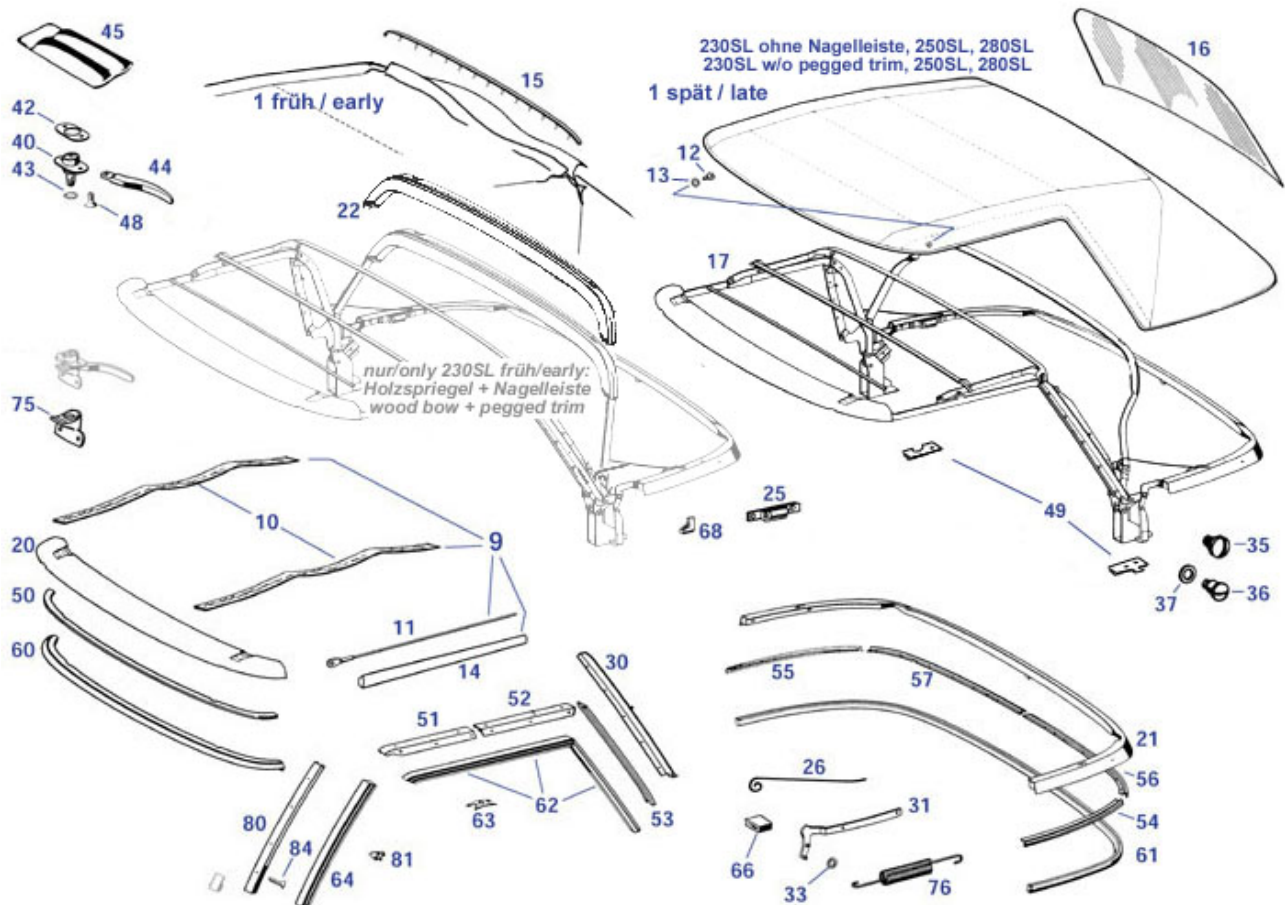

1sp Soft-top R113 aigner red/beige/color	276879	0.00 €	26 Hold-off wire, Lt.....	277011	8.59 €
Soft-top R113 classic grey/blk/clear.....	276888	589.05 €	30 Softtop holding rail, Lt.....	272023	136.46 €
Cover, soft top.....	277000	505.75 €	Softtop holding rail, Rt.	272024	177.63 €
Soft-top R113 dk.blue/be/clear	276990	505.75 €	31 Bracket, soft top, Lt., FN	277050	95.87 €
1fr Soft-top 230SL early blk/blk/clear	276991	773.50 €	Bracket @ ST, 280SL 003229-> Rt.....	277060	95.87 €
Soft-top 230SL early blk/beige/clear.....	276992	773.50 €	33 NI Distance sleeve	277014	2.76 €
Soft-top 230SL blk/blk/color	276993	505.75 €	Washer, brass	277013	2.71 €
Soft-top 230SL blk/blk/clear	276994	505.75 €	35 Bolt at softtop frame	298023	5.71 €
Soft-top 230SL blk/beige/color	276995	505.75 €	36 Bolt at softtop frame	298022	1.92 €
Soft-top 230SL black/beige/clear	276996	505.75 €	37 Washer, hood frame hinge.....	277019	2.94 €
1sp Soft-top R113 blk/blk/color	276997	505.75 €	40 Lock, soft top, Lt.....	277010	153.25 €
Soft-top R113 blk/blk/clear	276998	505.75 €	Lock, roof, Rt.....	277020	153.25 €
1fr Soft-top 230SL dk.blue/be/clear	276986	505.75 €	42 Underlay, lock.....	277015	18.06 €
1sp Soft-top R113 dk.blue/be/color.....	276989	505.75 €	43 Buffer ring on lock.....	277018	5.39 €
1fr Soft-top 230SL dk.blue/blk/clear.....	276984	505.75 €	44 Roof chrome handle, `67->08.69	277045	85.89 €
Soft-top 230SL lightbeige/beige/clear	276916	589.05 €	2x roof handle R107, R113`9.69->	777046	47.60 €
1sp Soft-top R113 dk.beige/blk/clear	276930	505.75 €	Roof handle R107, R113 09.69-> matt.....	777045	92.99 €
Soft-top R113 aigner red/blk/color.....	276877	589.05 €	45 Bag for soft-top locking handle R113.....	277044	23.65 €
Soft-top R113 aigner red/blk/clear	276878	589.05 €	48 Countersunk screw, lock frame	277265	1.21 €
1fr Soft-top 230SL aigner red/beige/clear	276876	589.05 €	49 1 Paar Distanz-Unterlagen Softtopgelenk.....	277249	38.08 €
1sp Soft-top R113 aigner red/beige/clear	276880	0.00 €	50 Moulding f. rubberstrip frt.	277038	223.72 €
Soft-top R113 cream-white/be/clear	276910	505.75 €	51 W'strip, window, upr. Lt. fr.	272025	194.99 €
9 Mount set, inner softtop, beige	277001	78.42 €	W'strip, window, upr. Rt. fr.	272026	194.99 €
Mount set, inner softtop, black	277003	78.42 €	NI C'sunk screw, rail/frame	277027	0.49 €
10 Set strap bands, beige.....	276702	26.78 €	52 W'strip, window, upr. Lt. mid.....	272027	35.39 €
11 Cable, soft top, Lt. or Rt.	277007	13.09 €	W'strip, window, upr. Rt. mid.....	272028	35.39 €
12 Screw, Rod to frame	277052	1.31 €	NI C'sunk screw, rail/frame	277027	0.49 €
13 Washer @ door panel 190SL, 113 @ softtop	277053	1.82 €	53 W'strip, window, Rt., rear.....	272032	264.43 €
14 Strip, soft top.....	277006	14.40 €	54 W'strip, rear bow, Lt., outer.....	277023	0.00 €
15 Ledge, soft top, chrome	277100	144.23 €	55 Moulding f. rubberstrip rr.RH.....	277024	0.00 €
16 Rear glass, clear, FN	277250	0.00 €	56 Moulding f. rubberstrip rr.LH.....	277025	138.39 €
17 Top frame, FN.....	277210	9747.91 €	57 W'strip, rear bow, Rt., inner.....	277026	0.00 €
20 Cross piece, front, top frame.....	277008	0.00 €	60 Seal, hard/soft top to body, front	279010	43.85 €
21 Support railbow 230SL 019359->	277005	0.00 €	61 Seal, support rail bow	277002	14.28 €
Support railbow 230SL->019358	277004	0.00 €	62 Seal, side window Lt. ST / HT.....	272215	26.78 €
22 Wood bow 230SL ->07640 + FN !!.....	277037	95.20 €	Seal, side window Rt. ST / HT	272210	26.78 €
25 Top catch, FN, Rt.....	277022	175.24 €	63 Clip strip, seal/rail.....	272729	0.51 €
Top catch, FN, Lt.....	277033	175.24 €	64 Seal, A-pillar, Lt./RH.....	272220	17.85 €

77 Softtop 230SL 250SL 280SL

66 Rubber buffer @ soft top, Rt.	272286	32.27 €	80 Weatherstrip seal holder, Lt.	272725	301.20 €
Rubber buffer @ soft top, Lt.	272285	32.27 €	Chrome rail, A-pillar, Rt.	272726	0.00 €
68 Grommet, softtop frame.	777096	2.13 €	81 Clip, rail, Lt./Rt.	272722	22.32 €
75 Cylinder holder, unchromed	277264	113.66 €	84 Screw, R/C107, R113	272724	0.55 €
76 Compensating spring, Lt./Rt.	272221	17.30 €			

77.b, 86.b Wind protector

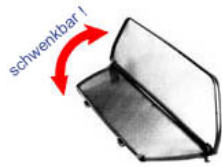

Windschott für 230-280SL (R113)

- Artikelnummer 286100, Lieferumfang:
- fertig montiertes Windschott aus leichtem Rohrrahmen mit Netzgewebe, schwarz
 - Haltewinkel mit Inbus-Schrauben und Anleitung
 - Solide Aufbewahrungstasche aus schwarzem Kunstleder mit Reißverschluss

Das Windschott ist leicht und kann nach dem Abnehmen der Haltewinkel bequem angebracht oder abgenommen werden.

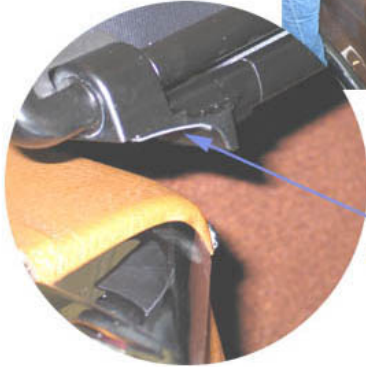

Die Auflage der Halter ist zum Schutz mit Gummistreifen versehen

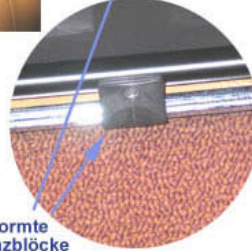
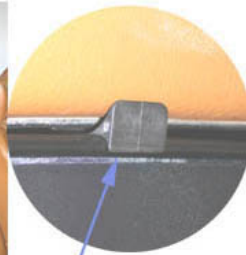

Geformte Distanzblöcke halten an der Deckel-Vorderseite

Mit einem Inbusschlüssel wird links und rechts je ein Haltewinkel angeschraubt



Bei korrekter Positionierung ergibt sich ein kleiner Abstand zwischen Schraube und Chromleiste. Der Überlappungsspalt des Deckels über dem Verdeckkasten reicht, so dass der Haltewinkel beim Öffnen nicht stört.



Der Verdeckkastendeckel bleibt frei beweglich



Windschott R113 "Netz", nicht orig. 286800 327.25 €

Wind prot.shield 230-280SL..... 286100 822.97 €

79 Hardtop

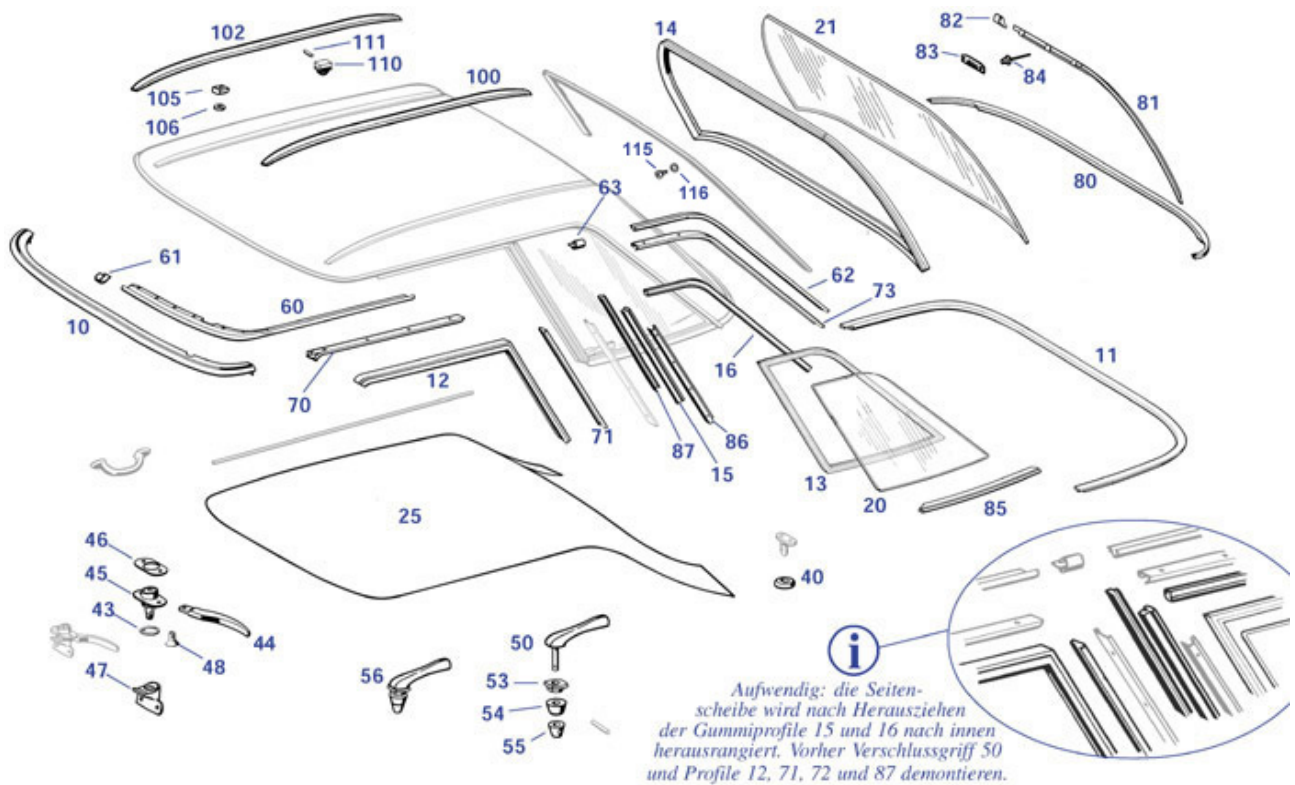

pin Buchse für Nietstift HT-Griff	277798	3.52 €	56 Set chrome handles, Lt.....	279500	284.64 €
Nietstift Hardtopgriff seidl.	277797	1.23 €	Set chrome handles, Rt.	279600	0.00 €
10 Seal, hard/soft top to body, front	279010	43.85 €	60 Rail, drip, front, Rt.....	269004	824.94 €
11 Abdichtgummi HT unten Repro	279800	85.68 €	Rail, drip, front, Lt.	269003	824.94 €
Seal,hard top/body, rear	279100	121.44 €	61 Joiner. Drip strip	269045	0.00 €
12 Seal, side window Lt. ST / HT.....	272215	26.78 €	62 Rail, drip,triang. window, Lt.....	269015	143.37 €
Seal, side window Rt. ST / HT	272210	26.78 €	Rail, drip,triang. window,Rt.	269018	143.37 €
13 Seal, H/T side window, Rt.....	279040	47.01 €	63 Joiner,triang.window drip rail.....	269054	0.00 €
Seal, H/T side window, Lt.	279050	47.01 €	70 Profile, HT side window, Rt.	279006	464.99 €
14 Seal, rear window	279030	97.15 €	Profile, HT side window, Lt.	279005	464.99 €
15 Seal, B-pillar, Lt./RH.....	279054	15.71 €	71 Profile,under side window, Rt.	279088	105.54 €
16 Seal,top triangular window Lt./Rt.....	279055	6.99 €	Profile,under side window, Lt.....	279099	105.54 €
20 Triangular window,Lt.,clear	269300	68.34 €	73 Profl.over triang. window,Rt.....	279008	518.60 €
Triangular window,Rt.,clear	269400	68.34 €	Profl.over triang. window,Lt.....	279007	518.60 €
Triang.window,Lt.,green tone.....	269310	80.50 €	80 Dec. strip,under rear window	279020	283.46 €
Triang.window,Rt.,green tone	269410	0.00 €	81 Dec.strip,over rear window Lt.	279070	550.38 €
21 Rear window, clear	269000	197.08 €	Dec.strip,over rear window Rt.	279060	550.38 €
Rear window H/T, green.....	269610	466.13 €	82 Joiner,rear window drip strips	279065	34.56 €
25 Headliner, grey.....	279003	172.55 €	83 Clip, licence strip	270690	9.50 €
Headliner, white.....	279004	172.55 €	84 Rivet, rear window drip strips.....	270691	0.19 €
40 Rubber ring, hardtop rr.spigot.....	279012	0.00 €	85 Dec.strip,u. triang.window Rt.....	279080	169.10 €
Dichtgummi Hardtopzapfen hi.mi.;MB.orig	279912	17.65 €	Dec.strip,u. triang.window Lt.	279090	169.10 €
43 Buffer ring on lock.....	277018	5.39 €	86 Dec. strip, A-pillar Rt. outer	279048	64.94 €
44 Roof chrome handle, `67->08.69.....	277045	85.89 €	Dec. strip, A-pillar Lt. outer	279047	0.00 €
2x roof handle R107, R113'9.69->	777046	47.60 €	87 Dec. strip, A-pillar Rt. in.	279046	0.00 €
Roof handle R107, R113 09.69-> matt.....	777045	92.99 €	Dec. strip, A-pillar Lt. in.....	279045	69.32 €
45 Lock, soft top, Lt.....	277010	153.25 €	100 Dec. strip, roof, side, Lt.	269001	212.06 €
Lock, roof, Rt.....	277020	153.25 €	102 Dec. strip, roof, side, Rt.	269002	212.06 €
46 Underlay, lock.....	277015	18.06 €	105 Spacer/washer, brass,roof strip	299089	0.00 €
47 Cylinder holder, unchromed	277264	113.66 €	106 NI Countersunk washer/299083	299082	0.46 €
Countersunk screw, lock frame	277265	1.21 €	Seal ring, wiper screw.....	282407	0.76 €
48 Countersunk screw, lock frame	277265	1.21 €	110 Clip, plastic	299088	3.44 €
50 Chrome handle HT closure, Lt.....	279510	247.12 €	111 Tensioning sleeve,for 299088.....	299080	0.04 €
Chrome handle HT closure, rt.....	279610	0.00 €	Sealing strip, per metre	299995	1.58 €
53 Chrome dec. ring HT closure, Lt./rt.	279550	0.00 €	115 Counter sunk screw, e.g. HT wood trim.....	279013	2.92 €
54 Spacer ring,hard top handle	277796	4.50 €	Counter sunk shim/esc	872990	0.38 €
55 Pnt. cap,hard top handle	277795	4.52 €	116 Counter sunk shim/esc	872990	0.38 €

79 Hardtop Storage

Hardtop-wagen
R113, R107, ...

Einfache Montage,
schlagfeste Beschichtung
(in weiß oder schwarz),
robuste Rollen, arretierbar,
solide Schaumpolster m.Filzschicht.

dazu erhältlich:
Textilcover 779985

**schwarz: Art. 779980
779981**

orig.Garagenlift Art. 779999

Mercedes-Benz Originalzubehör:
Seilwinde mit Handkurbel,
"T-Traverse" an Verschlüssen vorn
und Haken unter Rahmen hinten

Hardtop-Unterbringung
Garagenlifte
Abstellwagen
Staubhüllen

Hardtop Storage
Hoists, Carts, Covers

Hardtop-Cover Art. 779997

2-teilige Hülle
passend zum Garagenlift
- einfache Montage
(Klettverschluss)
- das HT wird auch
von unten umhüllt

Garagenlift
Traverse mit Regenrinnenhalter
Gurt zur Absicherung
Flaschenzug, Haken und Klampe
R113 (230-280SL): Art. 279998
R/C107 (280-500SL): Art. 779998

Hardtop hoist.....	279998	208.25 €
Hardtop hoist R107, mech.	779998	208.25 €
Hardtop cart, R107/113/129, black.....	779980	149.00 €
Hardtop cart, R107/113/129, white.....	779981	119.00 €

Cover for hardtop vehicle	779985	47.60 €
Cover, grey, for HT-hoist	779997	47.60 €
Hardtop stow-a-way 230-280SL, R107	779999	0.00 €

82.a Lighting Units, standard

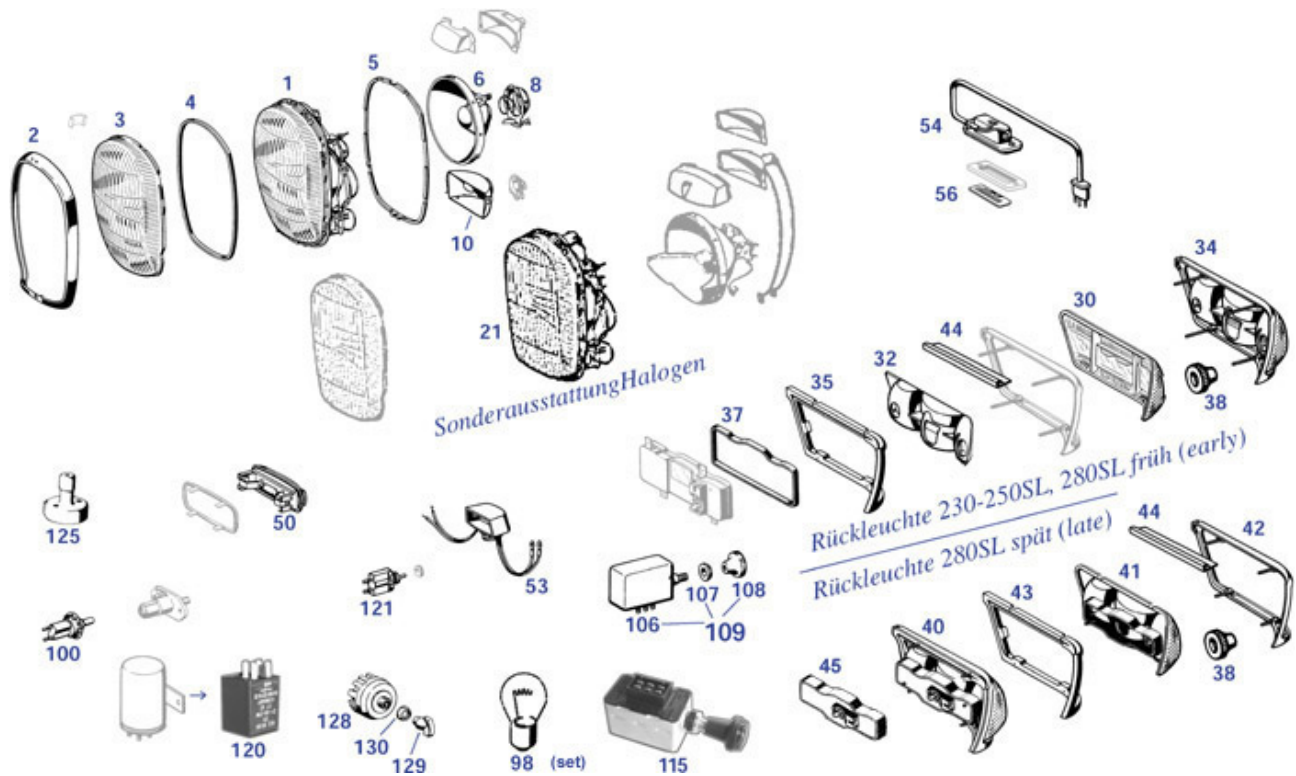

set Set Ersatzlampen ca.'59 - '69	299829	28.00 €	45 On request: bulb holder 69-> lt.....	282153	0.00 €
1 Headlamp, Bilux R113, RHD	282008	0.00 €	On request: bulb holder 69-> rt.....	282163	0.00 €
Headlamp 230-280SL, Bilux LHD	282000	1005.55 €	50 Interior(entry) light	282020	23.21 €
2 Chrome bezel, headlamp R113	282010	160.65 €	53 reading light, glovebox	282028	99.77 €
3 Glass, headlamp R113 Bilux LHD	282001	0.00 €	54 Lamp, number/licence plate.....	282005	61.30 €
Glass, headlamp R113 Bilux(=std) RHD	282009	0.00 €	56 Glass cover,R113 license plate light.....	282055	11.90 €
4 Streuscheiben-Dichtgummi, Orig.	282902	11.29 €	98 Bulb, 55W Halogen H1	299090	4.82 €
Seal, headlamp glass R107,R113.....	282002	0.00 €	Bulb, 55W Halogen H3,fog light.....	299091	3.87 €
5 Seal, headlamp to body	282006	29.75 €	Bulb, parking light, 12V/4W	299099	1.31 €
6 Reflector, main.....	282071	85.68 €	Bulb 12V / 21W direction indicator	299085	1.43 €
8 lamp holder	282072	11.66 €	Bulb 12V/18W direction indicator	299087	1.67 €
10 Reflector,side / fog light	282078	88.36 €	Lamp bulb, instruments	254033	1.81 €
21 Headlamp H1 230-280SL, LHD.....	282003	1015.61 €	Bulb, 10W, torpedo, glovebox.....	299094	1.19 €
30 Lens w.o. frame, red/red, Rt.	282121	119.00 €	Halogene bulb, fits in Bilux socket.....	299192	8.92 €
Lens w.o. frame, red/yellow, Lt.....	282131	119.00 €	Glühlampe 12V/2W	299079	1.93 €
Lens w.o. frame, red/yellow, Rt.....	282141	119.00 €	Bulb, passenger compt. FN.....	299096	1.79 €
Lens w.o. frame, red/red, Lt.....	282111	119.00 €	Bulb, e.g. switch-knob	299097	1.70 €
32 Reflector, rear light, Rt.	282108	65.45 €	Glühlampe 12V 5W, gr.Fassg, zB Parkl.....	299078	1.43 €
Reflector, rear light, Lt.	282109	65.45 €	Bulb, 5W, torpedo	299098	1.34 €
34 Lens w.frame, red/red, Lt.....	282110	535.50 €	Bulb, 40/45W, Bilux.....	299092	3.33 €
Lens w.frame, red/red, Rt.	282120	535.50 €	Bulb, e.g. heater control.....	299095	1.37 €
35 Seal, rear light, Lt.	282113	0.00 €	Bulb, e.g. trunk light	282033	1.43 €
Dichtung Rückl. re. bis '69, Repro.....	282812	24.99 €	Bulb, 35W, Fog light	299093	6.19 €
Dichtung Rückl. li. bis '69, Repro.....	282813	24.99 €	Bulb, 3W.....	226102	1.07 €
Seal, rear light, Rt.	282112	32.08 €	100 Switch,door contact, rnd. pole	282021	18.03 €
37 Seal, lampholder,rear light.....	282119	5.81 €	106 Emergency flasher sw.280SL FN	282034	0.00 €
38 Milled nut, rear lamp assembly.....	282155	3.46 €	107 Escutcheon, emerg. flasher sw.....	282035	10.26 €
40 Rear light, comp.280SL Lt. 69->.....	282150	0.00 €	108 Knob, emerg. flasher unit	282036	15.53 €
Rear light,comp.280SL Rt. 69->.....	282160	0.00 €	109 Emerg. flasher sw.280SLlt comp.....	282030	0.00 €
41 Lens rear light 280SL Rt. 69->	282161	146.36 €	115 Warningflasher relay, repl., Plastic switch	982034	55.34 €
Lens rear light 280SL Lt. 69->	282151	154.12 €	120 Blinkgeber DB-Ersatz, passend R113	254860	65.03 €
42 Frame, 280SL' 69->, chrome, Lt.	282152	216.34 €	121 Contact switch, glovebox.....	254101	44.42 €
Frame, 280SL' 69->, chrome, Rt.....	282162	216.34 €	125 Switch, main beam dip, foot	254012	73.79 €
43 Seal, 280SL FN rear light Rt.	282118	27.02 €	128 Switch, lighting, rot. no knob	254028	208.25 €
Seal, 280SL FN ,rear light Lt.....	282117	27.02 €	129 Knob, plastic, light switch	254035	0.37 €
44 R'profile,1m,rear lights, R113, rear	282157	9.40 €	130 Nut, chrome, light switch.....	254043	9.96 €

82.b Lighting Units USA, additional Lamps

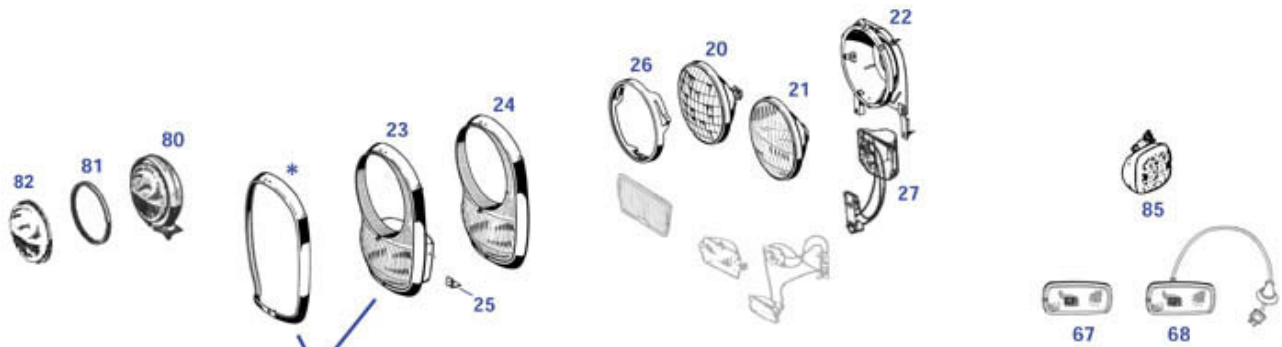

*The screen section "chrome surround" is similar to the european version, but dismantling will damage the plastic lens. Section "plastic insert" is not available seperate.

Der Chromrahmen der Scheinwerfermaske ist baugleich mit der europäischen Version, lässt sich aber nur gewaltsam abnehmen. Der Kunststoffeinsatz separat ist nicht lieferbar.

20 Seal beam unit.....	182130	0.00 €	Side reflector, fr. Lt., yel.....	282097	54.80 €
21 Scheinwerfereinsatz 7" Hella.....	282815	0.00 €	Side reflector, rear Lt.,red.....	282095	54.80 €
Lamp unit, Bilux	282015	64.32 €	68 Side refl. fr. Lt.,yel. illum	282093	59.93 €
Lamp unit, H4 for US headlamp.....	282017	47.60 €	NI Grommet,lighting cable,bhd.....	298779	7.82 €
22 Frame, Headlamp, US.....	282014	892.50 €	Side refl. fr. Rt.,yel.illum	282094	59.93 €
23 Bezel + glass + housing, US	282013	491.93 €	Side refl.rear Rt.,red,illum	282092	59.93 €
24 Bezel + glass, no housing, US	282012	184.45 €	Side refl. rear Lt.,red,illum	282091	59.93 €
25 Mount, headlamp unit	282007	0.00 €	80 Fog light, USA.....	282315	0.00 €
26 Chrome ring, lamp unit, US.....	282016	53.31 €	81 Sealing ring, fog lights.....	482006	4.27 €
27 Surround and top, USA running light.....	282018	153.68 €	82 glass for additional fog light	282330	0.00 €
67 Side reflector, rear Rt.,red.....	282096	54.80 €	85 Fog light, supplementary, rear	282340	0.00 €
Side reflector, fr. Rt.,yel.	282098	54.80 €			

82.c Windscreen wipe/wash

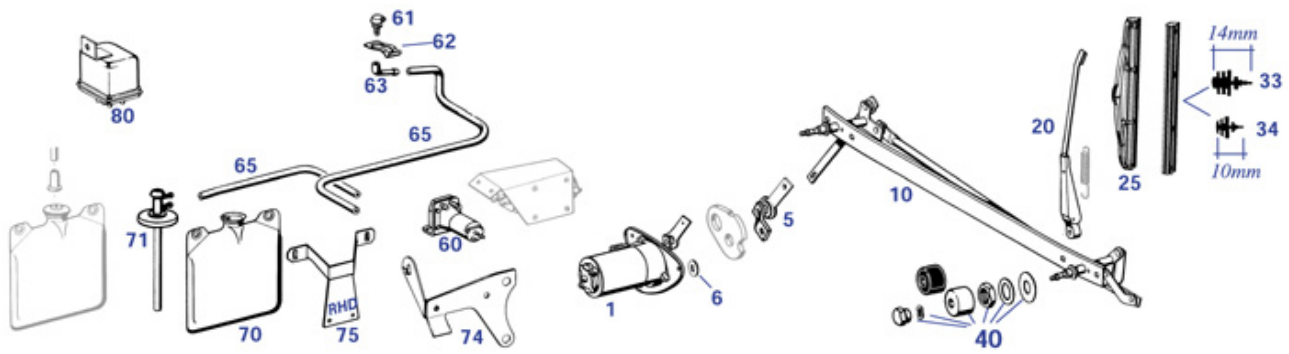

capc Chrome cap on windscreen wipe	282244	45.70 €	Fitting kit,wiper shafts,black cap	282241	50.93 €
Fittings, w/s wiper shaft, black	282944	6.01 €	Fittings, w/s wiper shaft, black	282944	6.01 €
Hutmutter, Wischerwelle	282242	18.11 €	50 Windscreen wiper motor.....	282400	0.00 €
Spring ring 8mm wiper shaft	282243	0.18 €	51 NI Crank,wiper,late 250-280SL.....	282402	0.00 €
shim Underlay disc, w' wiper shaft.....	282246	0.67 €	55 Seal ring, wiper screw.....	282407	0.76 €
nut Nut wiper shaft.....	282245	1.19 €	60 Pump for w.washer 230-280SL	286002	83.30 €
rbr Rubber ring, repl., w/s wiper shaft.....	282247	0.64 €	61 Nozzle,w/washer.....	286030	51.17 €
10 Linkage,windscreen wiper	282200	202.60 €	62 Clip, nozzle, w/washer.....	286031	4.82 €
20 Wiper arm, Rt.	282220	0.00 €	63 Connector, w/washer	286032	2.64 €
Wiper arm, Lt.....	282210	101.15 €	65 Grommet, windscreen washer pipe.....	299011	0.65 €
25 Wiper blade, 280SL from 001200	282230	0.00 €	Rubber grommet 3 way, bonnet cable	298778	2.44 €
Set 2pcs. wiper blades, black	282231	29.75 €	Hose, w/washer, flex.,per metre	186040	1.49 €
Wiper blade C111 late	382222	44.21 €	70 WS washer tank, W/Out cap.....	186010	27.97 €
33 Wiper rubber, 230-280SL FN	282233	30.35 €	71 Bag or tank cap,	186015	0.00 €
34 Wiper rubber, 280SL FN	282234	10.22 €	74 Bracket,clutch+waterreservoirsLHD	229086	66.14 €
40 Repr. Kit, wiper shaft.....	282240	127.33 €	75 Support,tank,w/washer RHD only	286011	76.52 €
Chrome cap on windscreen wipe.....	282244	45.70 €	80 Relay, windscreen wiper.....	282410	59.89 €

83 Heater System

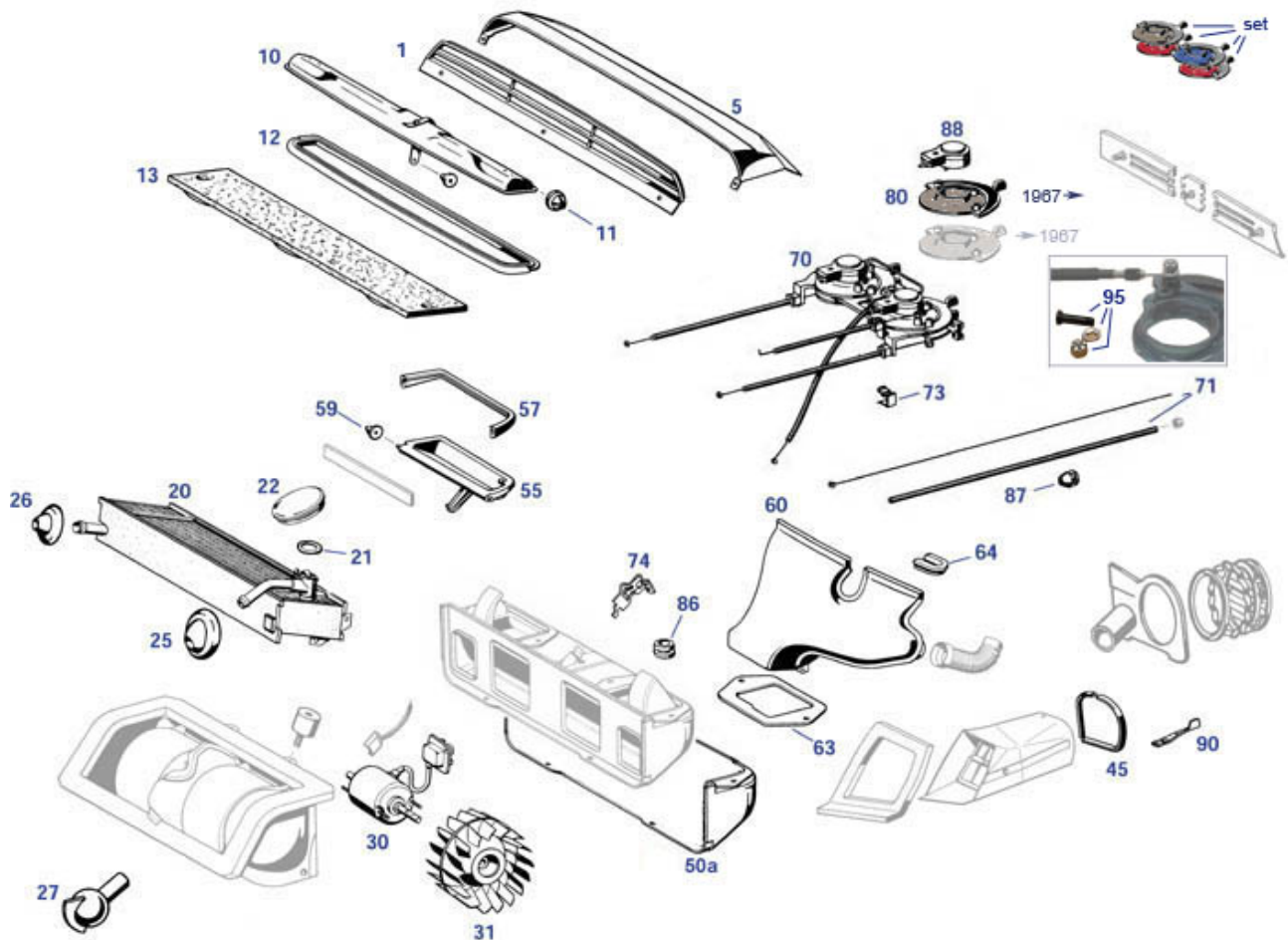

Set, control discs, FN	283101	208.25 €	57 Strip,heater case,rubber,Rt.....	283028	6.64 €
set Set, control discs, FN	283100	152.92 €	Strip,heater case,rubber,Lt.....	283027	6.64 €
Set HZg.-Bedienscheiben spät, MB-orig.....	283900	182.08 €	59 Bushing,fresh air flap.....	283025	4.55 €
Set, control discs, FN	283101	208.25 €	60 Defrost vent channel, Lt.....	283005	115.83 €
1 Screw, grille/bodywork.....	283021	0.84 €	Defrost vent channel, Rt.	283004	115.83 €
Grille, chrome, air intake	283020	0.00 €	63 Seal, defroster nozzle	283033	7.79 €
5 Blechschraube LiKo 3,4 x 13	283031	0.61 €	64 Mounting,defroster nozzle	283037	2.75 €
Louvre, ventilation	283120	257.60 €	70 Control, heater, FN	283050	409.19 €
10 Fresh air flap, heater	283017	262.20 €	71 Bowden cable, inner	283002	6.45 €
11 Bushing,fresh air flap.....	283025	4.55 €	73 Clip, bowden cable/ctl.	283034	0.07 €
12 Seal, fresh air flap	283110	38.03 €	74 NI Lock disc,in. bowden cable	283036	0.18 €
13 Air filter, air intake	283111	41.17 €	Clip, bowden cable/blower box	775158	0.05 €
20 Heater heat exchanger.....	283018	981.56 €	80 HZg.-Bedienscheibe spät, braun.....	283912	43.73 €
21 Sealing ring, heater valve.....	283022	4.76 €	HZg.-Bedienscheibe spät, blau.....	283910	58.17 €
22 Closing disc.....	298045	5.50 €	Control disc,late FN red	283011	40.28 €
25 Rubber grommet, inlet	299003	2.50 €	Control disc,late FN blue	283010	40.28 €
26 Rubber grommet, return.....	299004	0.38 €	Control disc,late FNsmkd. gls.....	283012	40.28 €
27 Ball valve,rbr.r,water run-off.....	283032	22.13 €	HZg.-Bedienscheibe spät, rot	283911	43.89 €
30 Motor, Heater blower.....	283009	1659.07 €	86 Grommet, 5/10mm.....	182005	2.01 €
31 Fan wheel,heater	283013	206.79 €	87 Rubber grommet 5/10, heating cable	298775	0.19 €
Terminal block, 2 pole	254063	10.71 €	88 Plug, heating control	282170	33.17 €
45 Profile,air ducting, per metre	283026	19.50 €	Lamp bulb, instruments	254033	1.81 €
50a vent box, 1 shell only.....	283207	488.61 €	90 Handle, fresh air duct.....	283019	0.00 €
55 Fresh air flap, Lt.....	283023	123.45 €	95 Bolzen+Kronenmutter+Scheibe f.Drahtzug	283108	13.09 €
Fresh air flap, Rt.	283024	128.29 €			

88 Chrome Parts

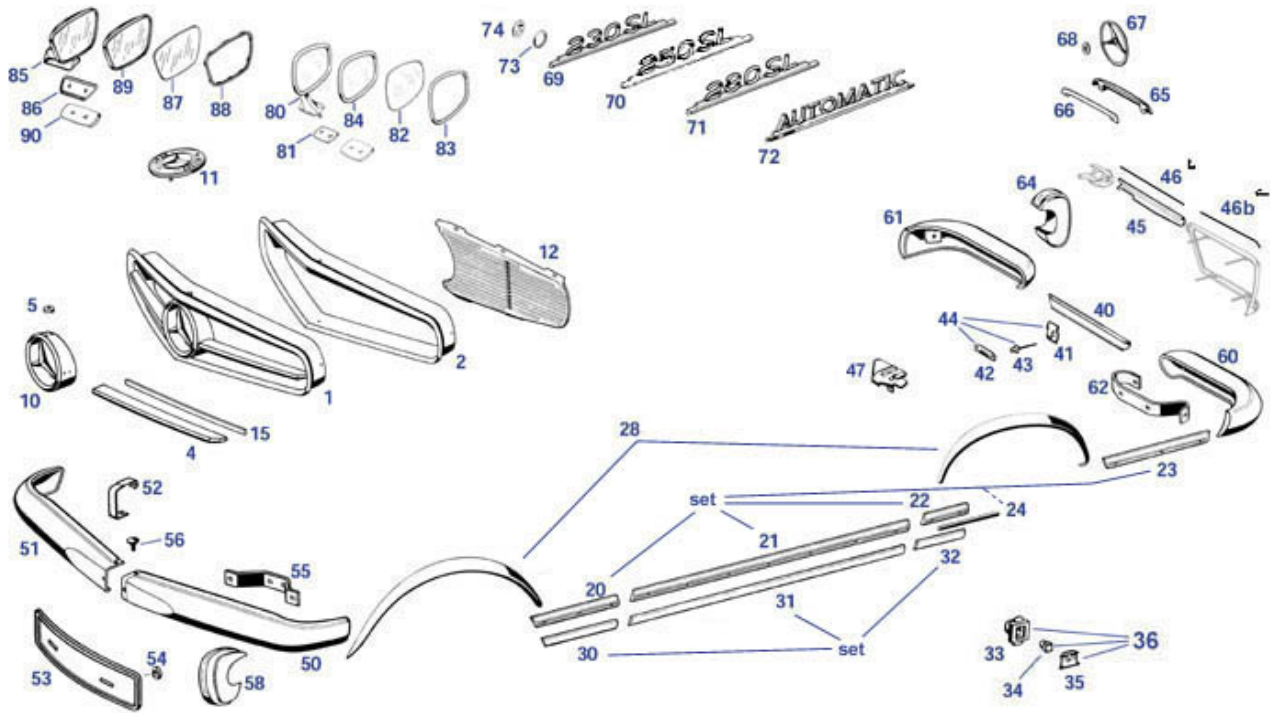

Fitting kit for chrome strips	269162	4.17 €	40 Dec.strip, below licence plate	269040	91.83 €
Set Messing-Chromleisten 8-tlg. Repro.....	269890	892.50 €	41 Clip, licence strip	270689	10.71 €
Zierleistensatz ALU 6-tlg. Repro.....	269880	577.15 €	42 Clip, licence strip	270690	9.50 €
Dec. strip set R113, ALU 6-pce.....	269280	838.95 €	43 Rivet, rear window drip strips.....	270691	0.19 €
Satz Messing-Chromleisten R113	269290	1309.00 €	44 Fitment kit for dec.strip rear	269041	59.30 €
1 front grille, complete.....	288200	2463.31 €	45 Dec. strip, by lock, Rt.	269060	53.18 €
2 Nut, 5mm Rt. Hd. Threads.....	199095	0.24 €	Dec. strip, by lock, Lt.	269050	0.00 €
Screw, strip/star	288017	0.37 €	46b R'profile, 1m, rear lights, R113, rear	282157	9.40 €
Washer, chrome	288013	1.43 €	46 Rubber profile, 1m, for 269050/060	269056	9.40 €
Grille frame.....	288011	1343.55 €	47 Cover, on top of B-pillar Lt.	269230	105.59 €
4 Dec. Strip, grille, Lt.	288033	210.88 €	Cover, on top of B-pillar Rt.	269240	105.59 €
Dec. Strip, grille, Rt.	288044	210.88 €	Senkschraube 8x12 Chrom/Schlitz	269242	2.97 €
5 Washer, Star/frame	288047	0.48 €	Flat headed screw M4x7 chrome	269243	0.84 €
Screw, Star/frame.....	288048	0.65 €	50 Bumper R113, front Lt. orig.	288090	1165.65 €
10 Star with barrel, original	288045	803.18 €	51 Bumper R113, front Rt. orig.	288100	1165.65 €
11 Emblem, star, hood / bonnet	281010	34.72 €	52 Join plate, front bumper	288110	113.05 €
12 Radiator bug screen R113, Rt.	288066	247.23 €	53 Licence plate underlay, fr./rear	588088	28.80 €
Radiator bug screen R113, Lt.	288055	247.23 €	No./Licence plate underlay,chr	288089	43.54 €
15 Felt strips on mesh	288065	46.47 €	54 Washer, No./Licence plate.....	188098	2.32 €
20 GarnishmouldgR113frlt.....	269070	148.75 €	55 Bracket, front bumper, Lt./Rt.....	288115	148.45 €
Dec. strip, wing, front, Rt.	269080	148.75 €	56 Screw, bumper bracket	288116	0.71 €
Screw for chrome strips	269164	0.11 €	Join plate screw	288105	1.38 €
21 Screw for chrome strips	269164	0.11 €	58 Guard(US ,front.bumper, Lt.	299955	408.65 €
Dec. strip, R113 @ door, Lt.....	272250	269.84 €	1m underlay, bumper guard	299959	6.07 €
Dec. strip, R113 @ door, Rt.	272260	269.84 €	GuardFN,front.bumper, Rt.....	299956	408.65 €
22 Dec. strip, rr,Lt.,before whl.	269110	160.65 €	60 Bumper R113, rear, Lt.	288130	792.02 €
Screw for chrome strips	269164	0.11 €	61 Bumper R113, rear, Rt.	288120	792.02 €
Dec. strip, rr,Rt.,before whl.	269120	160.65 €	62 Screw, bumper bracket	288116	0.71 €
23 Dec. strip, rr,Lt., after whl.	269150	178.50 €	Bracket, rear bumper, Lt./Rt.	288125	124.95 €
Dec. strip, rr,Rt., after whl.	269160	178.50 €	64 GuardFN,rear bumper, Lt/Rt.	299957	408.65 €
24 Screw for chrome strips	269164	0.11 €	1m underlay, bumper guard	299959	6.07 €
1m Rubber profile, for srips.....	272266	6.60 €	65 Handle, chrome, trunk lid	275010	124.95 €
28 Wheel arch stainless st. 4pcs.....	264001	130.90 €	66 Lock base, rubber, trunk	275011	6.55 €
30 Dec. strip ALU, Rt. front	269100	122.64 €	67 Mercedes star, trunk lid	275020	31.32 €
Dec. strip ALU, Lt. front	269090	122.64 €	68 Rubber washer	175012	0.04 €
31 Dec. strip, ALU R113 @ door, Rt.	272280	206.50 €	69 Type designation: 230SL	281020	92.28 €
Dec. strip, ALU R113 @ door, Lt.	272270	206.50 €	70 Type designation: 250SL	281021	142.80 €
32 Dec. strip ALU, Lt., rear	269130	110.40 €	71 Type designation: 280SL	281022	92.28 €
Dec. strip ALU, Rt., raer.....	269140	109.31 €	72 Type designation: Automatic.....	281025	82.11 €
33 Clip, dec. strip, plastic	269161	1.07 €	73 Rubber washer,type designation	281027	0.19 €
"Clip"blue"f.aluminumtrim@wing"	269171	2.14 €	74 Clip, 'Automatic'	281024	0.18 €
34 Plug, for dec. Strip	272281	0.60 €	Clip, 230-280SL.....	281026	1.26 €
35 Lock washer, alu. dec. strip	272283	0.71 €	80 Rear view mirror, Lt. early	281030	80.92 €
36 Fitting kit for Alu strips	269163	47.60 €	Rear view mirror, Rt. early repro.....	281040	80.92 €

88 Chrome Parts

81 Pad, rubber,early , Lt./RH.....	281035	2.20 €	86 Rubber pad, Lt/Rt late.....	281055	2.57 €
82 Replacement glass, tinted	181026	12.50 €	87 Mirror glass, flat late Lt/Rt	281061	12.92 €
83 Replacement nylon bezel.....	181027	3.44 €	88 Ring, glass retention, late.....	281062	1.94 €
84 Mirror head ->67, Repro, clear	181125	34.51 €	89 Mirror head, Lt. late	281051	35.72 €
Mirror head ->67, Repro, tinted.....	181025	38.08 €	Mirror head, Rt. late.....	281052	35.72 €
85 Rear view mirror, Lt. late.....	281050	80.92 €	90 Plate, mirror mounting late	281056	14.82 €
Rear view mirror, Rt. late	281060	80.92 €			

91 Seats

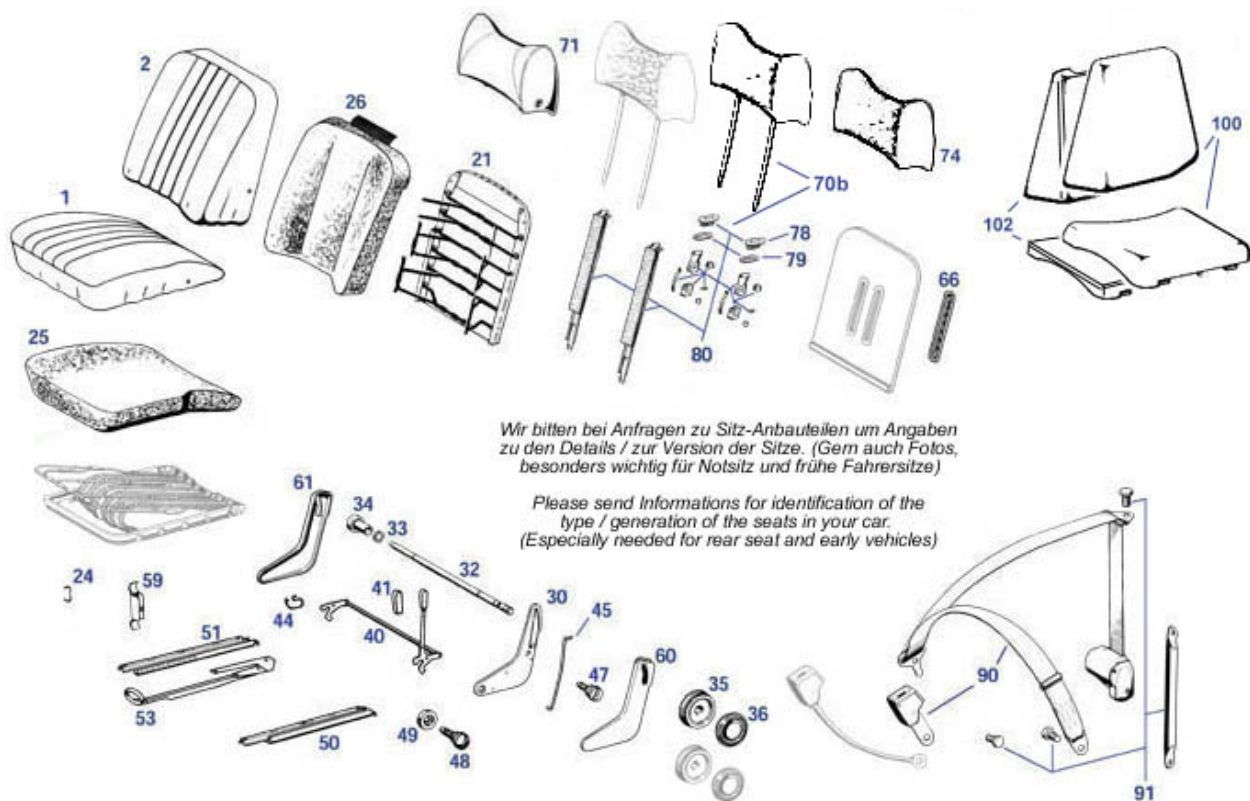

bits Screw for belts	299990	0.83 €	47 Plastic washer, 298401	298402	4.37 €
Cover for belts	299989	1.00 €	Screw, 'L' plate /backrest	298401	7.21 €
Screw for belts	299988	1.89 €	48 Screw, 'L' plate /squab	298405	10.46 €
Rod for belts	299987	17.62 €	49 Spacer ring, 'L' plate	298403	30.77 €
Support for belts.....	299986	13.10 €	50 Sliding seat rail, outer, Lt.+Rt.....	291350	0.00 €
thread plate for belts	299985	6.27 €	51 Sliding seat rail, inner, lft.....	291400	56.63 €
1 Cover, squab, blk. FN Lt.....	291100	0.00 €	NI Screw, sliding seat rail.....	291309	3.31 €
Cover, squab, black FN! Rt.	291200	0.00 €	Sliding seat rail, inner, Rt.	291300	56.63 €
2 Cover, backrest, black Lt./Rt. FN !!	291180	0.00 €	53 Holder, sl. seat rail, Rt.	291306	35.27 €
Cover, backrest, black Lt./Rt. FN !!	291190	0.00 €	59 Clamp.....	291245	3.80 €
21 B'rest frame,mid. FN Lt.+Rt.	291340	975.03 €	60 Chr. plate ,outer,lt.Lt.FN.....	291235	230.35 €
24 Clip, cover fitting.....	191026	0.37 €	Chr. plate ,outer,lt.Rt.FN	291234	230.35 €
25 Seat pad, Lt. late, rubberized	291150	207.95 €	61 Chr. plate ,inner,lt.Lt.FN.....	291238	230.35 €
Seat pad, Rt. late, rubberized	291160	207.95 €	Chr. plate ,inner,lt.Rt.FN	291237	230.35 €
26 Seat pad, backrest,late Lt./Rt.	291170	180.84 €	66 Dec.slot, seat ventilation.....	291070	120.12 €
30 Bracket, b'rest ,late FN,Lt.	291610	0.00 €	70b Metallrohling Kopfst., Innenteil+Stäbe	291645	339.15 €
32 Shaft, reclng. mech. FN	291630	134.98 €	Head rest, uncovered.....	291640	0.00 €
33 Lock disc, shaft.....	291628	0.61 €	71 NI Headrest, leather,std. blk.	293130	119.00 €
34 Roller, backrest adjuster	291632	11.51 €	74 foam blank for headrests.....	691649	23.80 €
35 Hand wheel,late FN	291635	22.26 €	78 Eye, headrest rods	291643	0.18 €
36 Cap, handwheel, FN.....	291636	0.00 €	79 Eye, lower part, headrest rods.....	291644	1.81 €
40 Lever, reclng. mech. Lt.	291637	0.00 €	80 Fittings, headrest, per seat.....	291642	0.00 €
Lever, reclng. mech. Rt.	291638	238.75 €	90 Guide for seat belt.....	786150	45.98 €
41 Knob, black @ R113 seat adjuster.....	291242	9.09 €	Seat belt, autom., 12cm lock.....	299972	89.25 €
Knob, ivory @ R113 seat adjuster.....	291243	0.00 €	Seat belt lock 12cm for 299972 only	299971	0.00 €
44 Spring, lever, Lt.	291633	2.38 €	Seat belt, autom., 44cm lock.....	299982	266.98 €
Spring, lever, Rt.	291634	2.38 €	91 Seat belt fitting kit, per car.....	299983	109.10 €
45 Leaf spring, backrest, Rt.	291626	13.11 €	100 Leather for 3rd seat, e.g. black.....	293190	386.75 €
Leaf spring, backrest, Lt.	291625	16.56 €	102 rr seat framework + cushion	268375	600.95 €

99.a Accessories



1 Spare wheel holder.....	240015	239.19 €	52 Haynes'Owners Manual'250-280, 68-'72	211301	38.67 €
2 Wing screw 230SL FN	240006	43.95 €	Book "Die Sternen Maler"old commercials	911311	26.64 €
3 Washer, wing screw	240009	4.31 €	Book: Glenns MB Repair & Tune Up Guide	111301	29.75 €
5 Wing screw rubber washer	240017	0.45 €	Book MB Roadster&Cabrios '49-'89	911310	11.84 €
6 Cone handle screw, horiz.spare tyre	240018	63.07 €	Buch "Faszination SL" W113 G.Engelen.....	211307	16.01 €
7 Plate, spare tyre screw	240019	63.07 €	Book(german) MB190SL,230-280SL	211300	0.00 €
9 Screwplate with offset lever	240014	127.28 €	"Book:"Buyers Guide Pagoda", Brass"	211306	19.04 €
10 Tool bag without tools	258106	27.49 €	55 Teleskopantenne mech, roter Knopf, Hirs	299976	95.20 €
Toolbag, empty	258105	0.00 €	Automatik-Antenne W111, R113, W115.....	299975	208.25 €
11 Toolbag with tools	258100	246.09 €	Antenna, manual	299974	77.35 €
14 NI Screwdriver set, 3 piece.....	258085	7.78 €	Antenna insert 900mm.....	799970	26.78 €
Wheel nut wrench	259101	10.04 €	60 Wind prot.shield 230-280SL.....	286100	822.97 €
15 Mountg.bolt f.tyre service.....	259109	41.65 €	70 Original car cover R113, R107 bl.....	299910	255.85 €
19 Safety wedge f.tyre service.....	258110	271.32 €	Car cover 190SL, R113, red, Satin	299907	158.98 €
30 Fuse,(25A) short	258091	0.00 €	Car-cover weatherfast, grey	799906	154.70 €
Spare fuses, packet.....	258090	10.23 €	Car cover 190SL,230-280SL, cream	299900	131.97 €
Fuse set 10x8A + 2x25A	158092	4.17 €	Car cover 190SL, 230-280SL, blue	299903	71.10 €
Set Sicherungen 17 Stck. 5/8/16/25A	258092	4.70 €	Car cover 190SL,230-280SL, red	299901	141.01 €
34 NI Fuel canister, 7 ltr.,orig.....	259050	0.00 €	Car cover 190SL, R113 blue, Satin	299908	158.98 €
35 Vinyl covering, spare tyre.....	289888	209.49 €	80 Wing prot.covers,magnetic	999922	26.78 €
40 Label set, 9 piece, self adh.....	299950	29.75 €	85 Accu-Refresher controlled charge	954085	35.70 €
41 Gummed label,'Tyre pressures'	299951	7.89 €	86 Battery refresher, MB original.....	954087	87.46 €
42 Gummed label,M130 Valve Cover.....	299953	4.70 €	90 Battery main switch	954088	18.74 €

AGB

1. All sales, either verbal by Telephone or agreements made with our agents, shall be legally binding to us only when acknowledged in writing.
2. Prices and terms of delivery are be nonbinding.
Prices are subject to change without prior notice.
3. Placing an order shall be considered as acceptance of our Delivery and Sales Terms. Any other terms imposed by the purchaser shall be considered binding to us only when accepted and acknowledged in writing by us. The purchaser shall be entitled to withdraw only when the estimated delivery time has been exceeded by more than four weeks and when an adequate extension has been granted without success. This withdrawal must be received by us in writing.
4. Delivery will always be ex stock Hamburg at the risk of the purchaser and as determined by us.
All deliveries will be payable cash on delivery (COD) to the purchasers account. Expenses for packing and shipment will be charged to the buyer at cost. Special packing, such as seaworthy packing, will be charged in addition.
5. All goods delivered shall remain our property until completely paid for. In the event of resale the respective selling price shall be considered assigned to us and shall be remitted to us immediately upon receipt of payment.
6. Complaint shall be accepted only within two weeks following delivery and shall be submitted to us free of postal charges. If complaints are recognized by us the goods shall be taken back by us for exchange or reimbursement. All other claims shall be excluded.
7. We are not responsible for any goods returned to us without our prior consent.
8. Shutdowns of any kind, also at our suppliers, shall release us free from our delivery obligations during the duration of the shutdown. Other influences beyond our control shall entitle us to cancel our agreements in part or in full
9. In case the purchaser does not accept the delivery or the delivery cannot be executed by purchaser's means, we are allowed to withdraw from the obligation of delivery and are allowed to charge 25% of the order volume to cover our expenses.
10. Illustrations, weights and dimensions are approximate, we reserve the right of making changes.
11. Place of venue for delivery, payment and of jurisdiction shall be Hamburg.
12. The contractual relationship arising from the business is subject to German law.

Barsbüttel, June 1st 2003